SAGA

ALLEN COUNTY PUBLIC LIBRARY
3 1833 07355 4179

Margaret Mercer

saga

1952

dedicated to the

students of l.b.c.c.

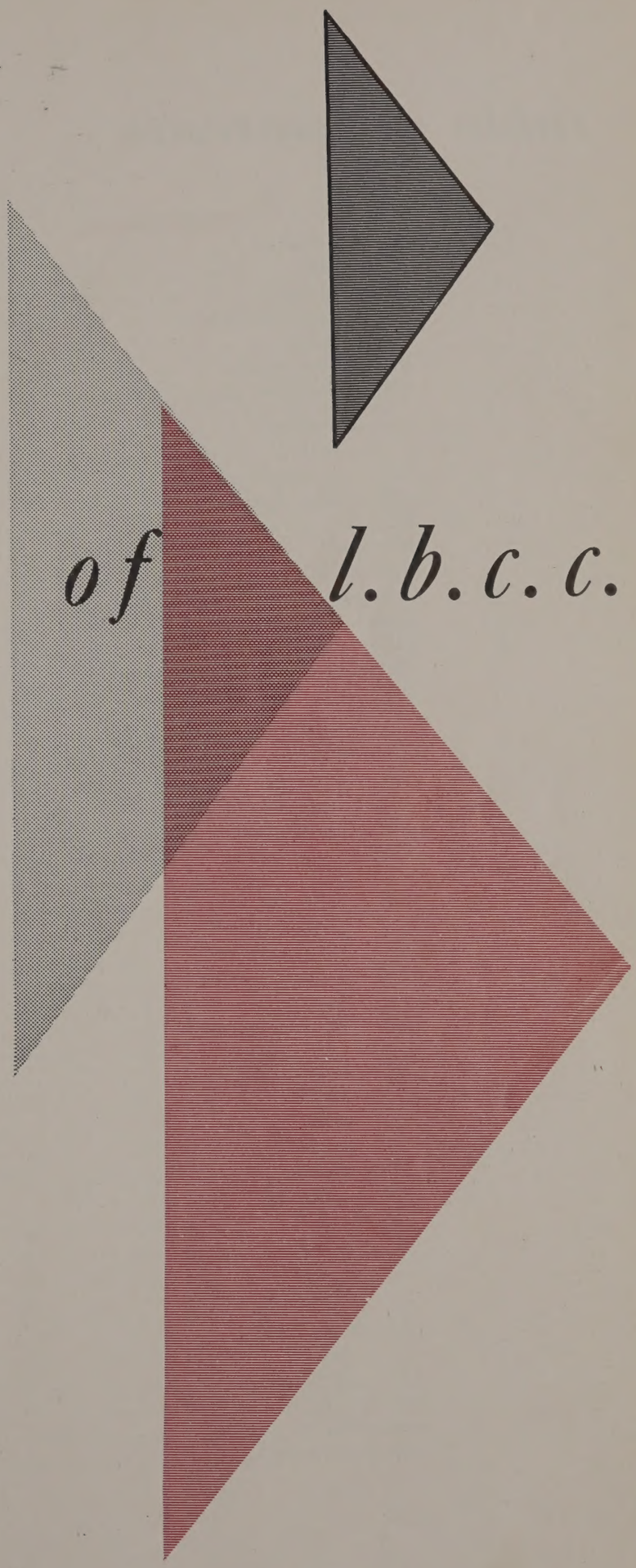

table of contents

advisors 44

a.s.b. officers
- *fall* 24
- *spring* 89

a.s.b. pep assembly 12
a.s.b. rally 27
a.w.s. banquet 92
a.w.s. fashion show 45

a.w.s. officers
- *fall* 74
- *spring* 105

a.w.s. snack time 60
band 76
baseball 124
basketball 110
campus candids 61, 79, 121, 134
charity drive 138
cheer leaders 14
christmas choir concert 78

clubs
- *alpha gamma sigma* 146
- *alpha mu gamma* 149
- *avestan mahda* 147
- *beta phi gamma* 148
- *cirgonians* 155
- *engineers* 156
- *entre nous* 164
- *fremtid laerer* 148
- *french club* 149
- *hammurabi* 166
- *junior exchange* 152
- *kassai* 151
- *mahabharata* 162
- *ramayana* 174
- *roger williams* 147
- *ski club* 148
- *supporters* 153
- *tammuz* 168
- *thane* 154
- *tilsmen* 160
- *t.n.t.* 172
- *tong* 158
- *tyr* 170
- *vidar* 150

college party
- *fall* 35
- *spring* 117

co-rec night 106
counselors 50
cross country 123

dances
- *christmas ball* 80
- *jolly-up* 19
- *madd-hatters ball* 143
- *pajama hop* 116
- *prison ball* 38
- *prom* 90
- *round-up* 128
- *stardust dance* 68

deans 16
debate team 122
downtown rally 18
faculty 56, 69, 84, 127

football
- *bakersfield* 36
- *east los angeles j.c.* 58
- *el camino* 48
- *harbor j.c.* 52
- *hutchinson j.c.* 13
- *pasadena* 42
- *san diego* 32
- *san mateo* 21
- *santa ana* 28
- *santa monica* 62

freshman officers
- *fall* 30
- *spring* 108

fylke day 70
golf 130
graduates 176
homecoming 39
intramurals 132

joint presents
- *fall* 34
- *spring* 120

librarians 81
news bureau 129
old clothes day 64
orchestra 86
publications banquet 88

registration
- *fall* 10
- *spring* 94

rush teas 107
saga staff 96

sophomore officers
- *fall* 31
- *spring* 109

sweetheart of tyr 54
tennis 131
tong presents lionel hampton 26
track 118
viking staff 102

18

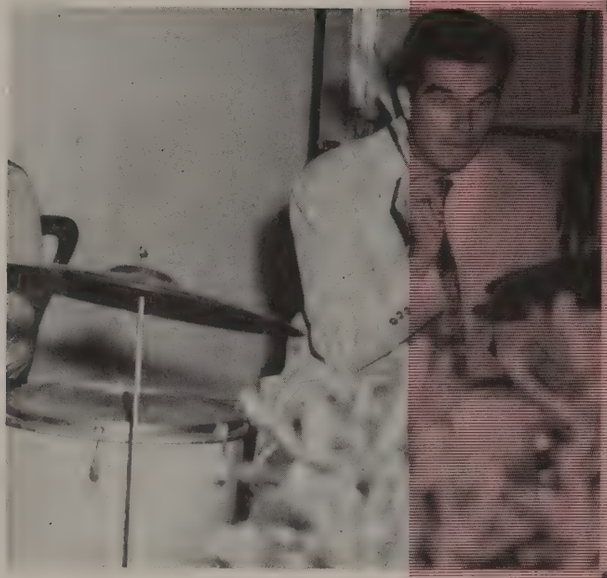

september

attraction: *fall semester registration.*

scene: *student union.*

actors: *l.b.c.c. student body.*

registration

september 14

pep assembly

Hutchison's Giesen (57) and Noyes (67) start around end as Corey (76), Malkiewicz (81), Brown, (32), and Swan (83) close in.

long beach . . . 31 hutchinson . . . 7

Rusty Fairly
Quarterback

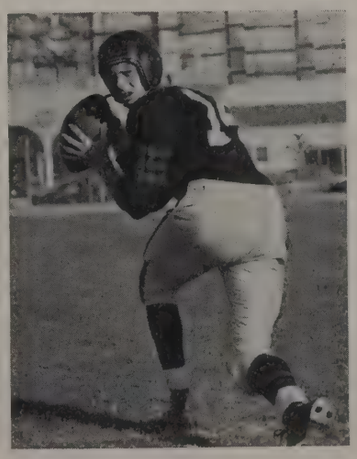

Bob Brogelman
Right Halfback

Jack Swan
End

flag girls

l. to r.
Judy Walker, Shirley Swigert, Pat Giffen, Helen Tripeny, Pat Lockwood, Harriet Ziegler

song leaders

l. to r.
Fredi Thorndyke, Thelma Dalton, Dot Bisnar, Jeri Visel, Mary Ashcraft, Marilyn Looper

yell leaders

l. to r.
Bill Bell, Ole, Jack Christensen

majorettes

l. to r.
Patti Hamilton, Joan Campbell, Betty Adamson, Ann Weeks, Joan Dixon, Rose Ann Downing

Doctor George E. Dotson

they guided us

Dean Russell R. Johnston

Orian M. Landreth
Dean of Activities

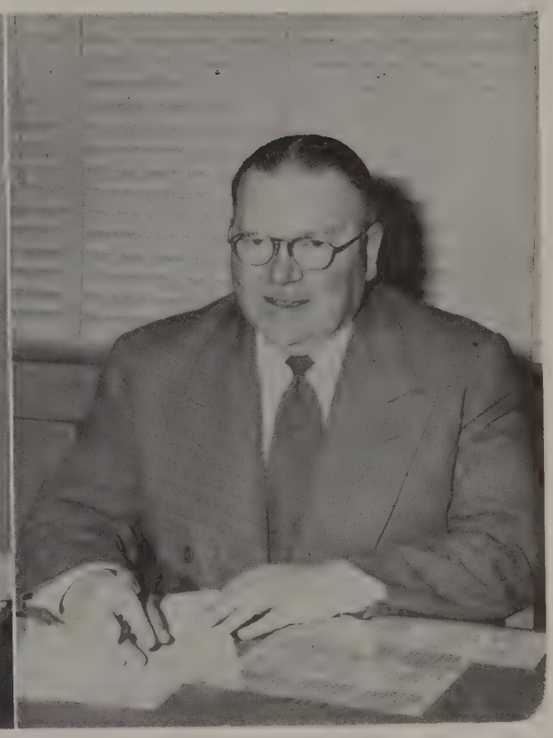

Harold F. Seal
Dean of Curriculum

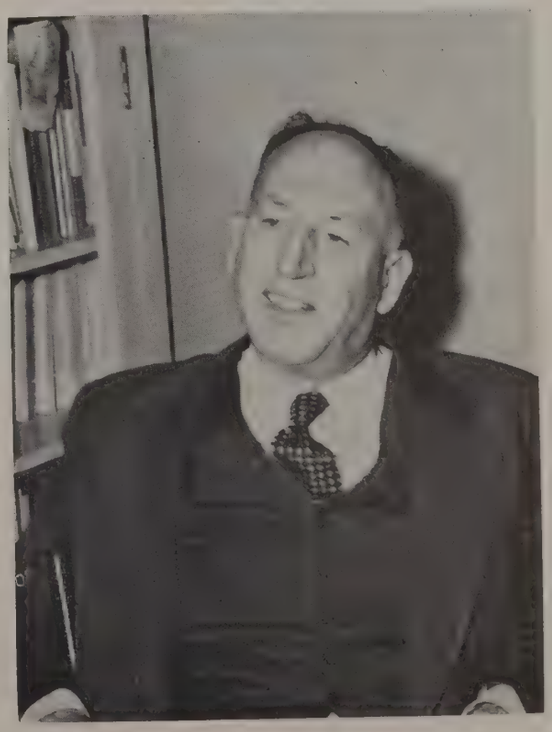

Harper C. Wren
Dean of Counseling

september 28

downtown rally

Enthusiasm was the keynote as the student body of L.B.B.C. began the 1951 football season with a rally staged in downtown Long Beach. Strains of traditional Viking pep songs and yells echoed up and down Pine Avenue, attracting large crowds of boisterous fans.

a.s.b. jolly up

Dancing in the patio . . . getting acquainted . . . having a good time . . . this was the Jolly-Up.

jackie clayton . miss easy vision

Don Lies (21) cuts through tackle while Don Davis (62) and San Mateo's Ron Judson look on.

Bulldog Don Quelotte (68) brings down George Van Zant (35) after long gain while Marv. Gelder follows.

long beach . . 34

First downs	*14*
Passes attempted	*19*
Passes completed	*7*
Yards gained passing	*61*
Yards gained rushing	*291*
Total yards gained	*352*
Yards penalized	*90*

san mateo 7

First downs	*9*
Passes attempted	*25*
Passes completed	*9*
Yards gained passing	*158*
Yards gained rushing	*96*
Total yards gained	*254*
Yards penalized	*80*

Joe Muldowney

Dick Torrance
End

Ronnie Albertson
Center

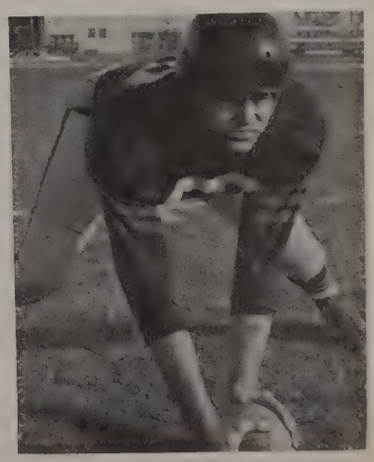

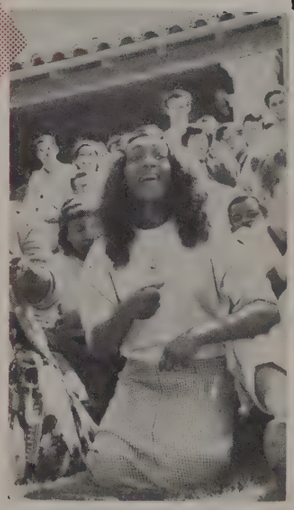

october

a.s.b. cabinet

Bill Bell
President

Jo Hart
Secretary

Thelma Dalton
Treasurer

Claude Klug
A.M.S. President

Harriet Ziegler
A.W.S. President

Lowell Arnold
Representative of Student Body

Stu Farber
Representative
of Athletics

Mary Lou Cahoon
Representative of Arts

Hubert McClain
Representative of
Publications

band award

Bill Bell, on behalf of the Student Body, accepts the trophy awarded the Viking Band as best junior college band in the nation from Bob Webber, president of the band.

october 3

tong presents lionel hampton

The Order of Tong proudly presented "the king of the vibracords," Lionel Hampton, to the student body of l.b.c.c. Guest stars included Ray Robinson and Joe Adams. Given a tremendous reception by their fans, they performed in their own inimitable way, giving renditions of "Perdido," "Flying Home," and "The September Song."

a.s.b. rally

flag swingers around the l.b.c.c. victory bell

Front Row: (l. to r.)
Shirley Swigert, Pat Giffen, Helen Tripeny

Back Row: (l. to r.)
Harriet Ziegler, Judy Walker, Pat Lockwood

Ray Ramirez (17) goes down after a short gain against Santa Ana as Don Davis (62) moves in too late to help out.

long beach 41

First downs	*14*
Passes attempted	*9*
Passes completed	*6*
Yards gained passing	*220*
Yards gained rushing	*305*
Total yards gained	*525*
Penalties (by yards)	*65*

santa ana 7

First downs	*2*
Passes attempted	*26*
Passes completed	*6*
Yards gained passing	*37*
Yards gained rushing	*88*
Total yards gained	*125*
Penalties (by yards)	*10*

Bill Bena
Line Backer

Crawford Cain
End

Stu Farber
Quarterback

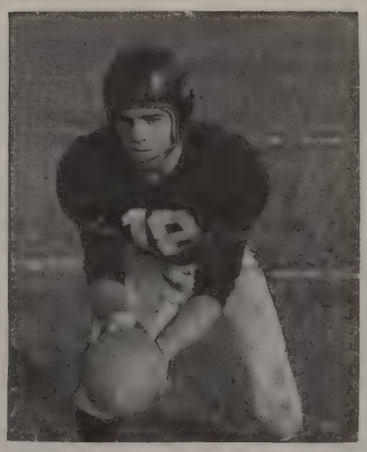

october 10

freshman officers

Don Pattison
President

Joe Comiskey
Vice-President

Janet Jensen
Secretary

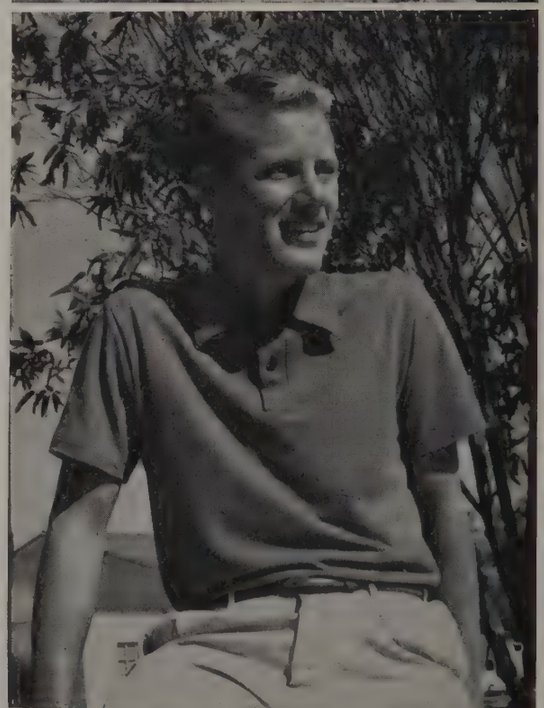

Phil Riley
Treasurer

sophomore officers

Jim Anderson
President

Joan Freeman
Vice-President

Maurice Craig
Secretary

Diane Swanson
Treasurer

O'Neil (26) demonstrates his linebacking skill as he assists in halting an unidentified San Diego player.

long beach . . . 54

First downs	*18*
Passes attempted	*9*
Passes completed	*4*
Yards gained passing	*60*
Yards gained rushing	*529*
Total yards gained	*589*
Penalties (by yards)	*105*

san diego 20

First downs	*6*
Passes attempted	*18*
Passes completed	*8*
Yards gained passing	*139*
Yards gained rushing	*133*
Total yards gained	*270*
Penalties (by yards)	*65*

Harry Fierstine
Guard

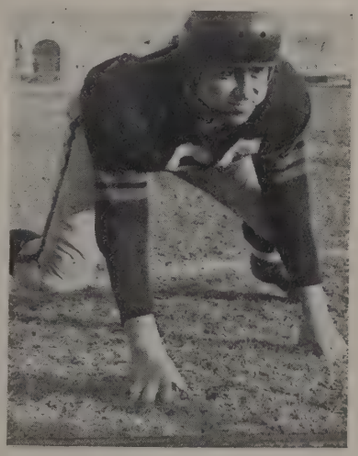

Don Davis
Guard

Dave Levy
Tackle

october 13

joint presents

Every semester the five women's social clubs on the L.B.C.C. campus, Entre Nous, Mahabharata, Ramayana, Tammuz and T.N.T., jointly sponsor this formal dance to introduce their new members to the faculty, student body and parents. Colorful and eventful, it is always one of the semester's social highlights.

college party

A semi-annual affair, the college party is one of thehighlights of a busy semester. Dancing, entertainment, and refreshments are offered, and the entirestudent body is invited to partake.

october 19

Benny Aoki (23) crosses goal-line just a second before Jamerson (45) of Bakersfield could catch him and force him out of bounds.

Benny Aoki (23) runs wide around end while trying to out-distance Jamerson (45) and Fanning of Bakersfield.

long beach . . .32

First downs	*18*
Passes attempted	*10*
Passes completed	*1*
Yards gained passing	*10*
Yards gained rushing	*469*
Total yards gained	*479*
Penalties (by yards)	*45*

bakersfield . . 28

First downs	*9*
Passes attempted	*27*
Passes completed	*13*
Yards gained passing	*243*
Yards gained rushing	*110*
Total yards gained	*353*
Penalties (by yards)	*15*

Pete Ripa
Guard

Frank Hartmann
Tackle

George Timberlake
Center

october 26

prison ball

The Order of Hammurabi presents . . . "an evening of walled-in entertainment," from which there is no "escape." Even if you had the "wings of an angel," you wouldn't want to fly "over these prison walls."

janet ward . . . . . homecoming queen

homecoming floats

the occasion:
first home game of the l.b.c.c. foot ball team.

the participants:
social clubs on the campus.

the entries:
paper floats, depicting the defeat of the pasadena bulldog by the vikings—"curb the canine."

the winners:
mahabharata and tilsmen.

the outcome:
eye-appeal, entertainment, enthusiasm.

CLASS
JR. ROSE BOWL

NOSE THROW HE CAN CHEW

october 27

Van Zant (35) tried to even up the score with Pasadena, but despite hard playing the Vikings lost a close one.

long beach 7

First downs	*10*
Passes attempted	*13*
Passes completed	*5*
Yards gained rushing	*179*
Yards gained passing	*103*
Total yards gained	*233*
Penalties (by yards)	*68*

pasadena 13

First downs	*22*
Passes attempted	*13*
Passes completed	*5*
Yards gained rushing	*290*
Yards gained passing	*105*
Total yards gained	*379*
Penalties (by yards)	*84*

George Van Zant
Fullback

Benny Aoki
Halfback

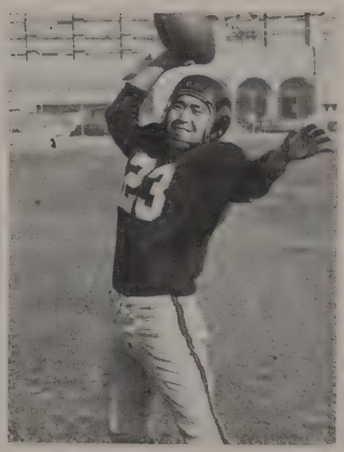

Richard O'Neil
Halfback

they advised us

Marion Darlington
Women's Activities

Charles S. Andrews
Men's Activities

Ella C. Lewis
Student Body Activities

a.w.s. fashion show

Bette Lay, Shirley Swigert

Janet Jensen, Ginger Hall

Frances Rhoads, Dodie Doyel

The second annual a.w.s. fashion show was a huge success. It was sponsored by Buffums, and held in the student lounge. Many beautiful garments, ranging from lounging clothes to evening dresses, were modeled by selected girls of the student body.

Clothes furnished by Buffum's

november

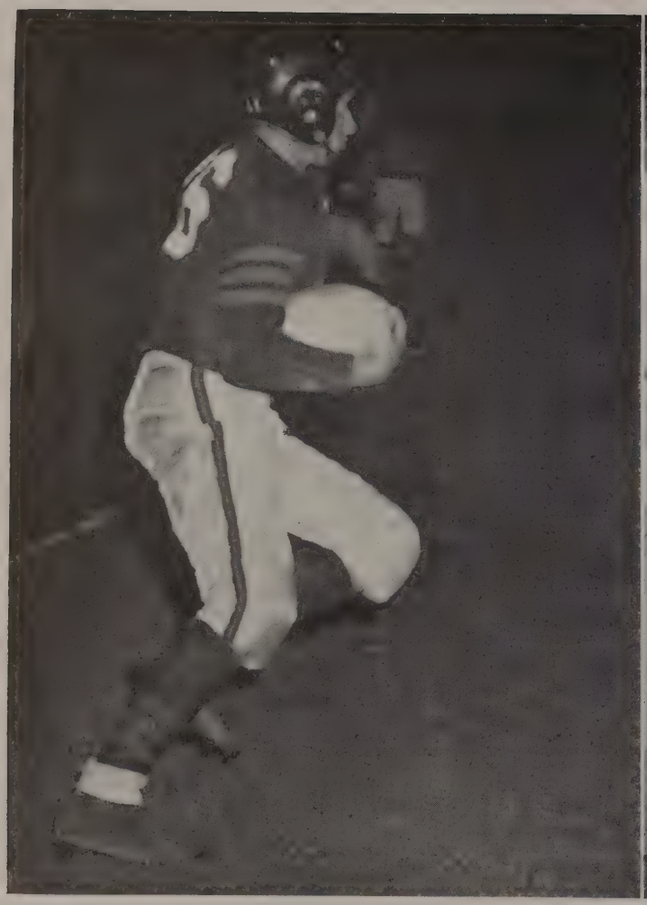

(Left)
Dick O'Neill (26) starts off on a long jaunt during El Camino game.

(Right)
Coach Buck Andreason talks it over with Bill Bena (34) and Carleton Corey during time-out in the El Camino game.

long beach . . . 40

First downs	*20*
Passes attempted	*13*
Passes completed	*5*
Yards gained passing	*183*
Yards gained rushing	*425*
Total yards gained	*608*
Fumbles	*2*
Penalties (by yards)	*90*

el camino 7

First downs	*12*
Passes attempted	*33*
Passes completed	*13*
Yards gained passing	*141*
Yards gained rushing	*108*
Total yards gained	*249*
Fumbles	*1*
Penalties (by yards)	*65*

Rudy Gonzales
Halfback

Carleton Corey
Tackle

Terry Mulkiewicz
End

they counselled us

Marian R. Lewis

Donald B. Trotter

student fountain

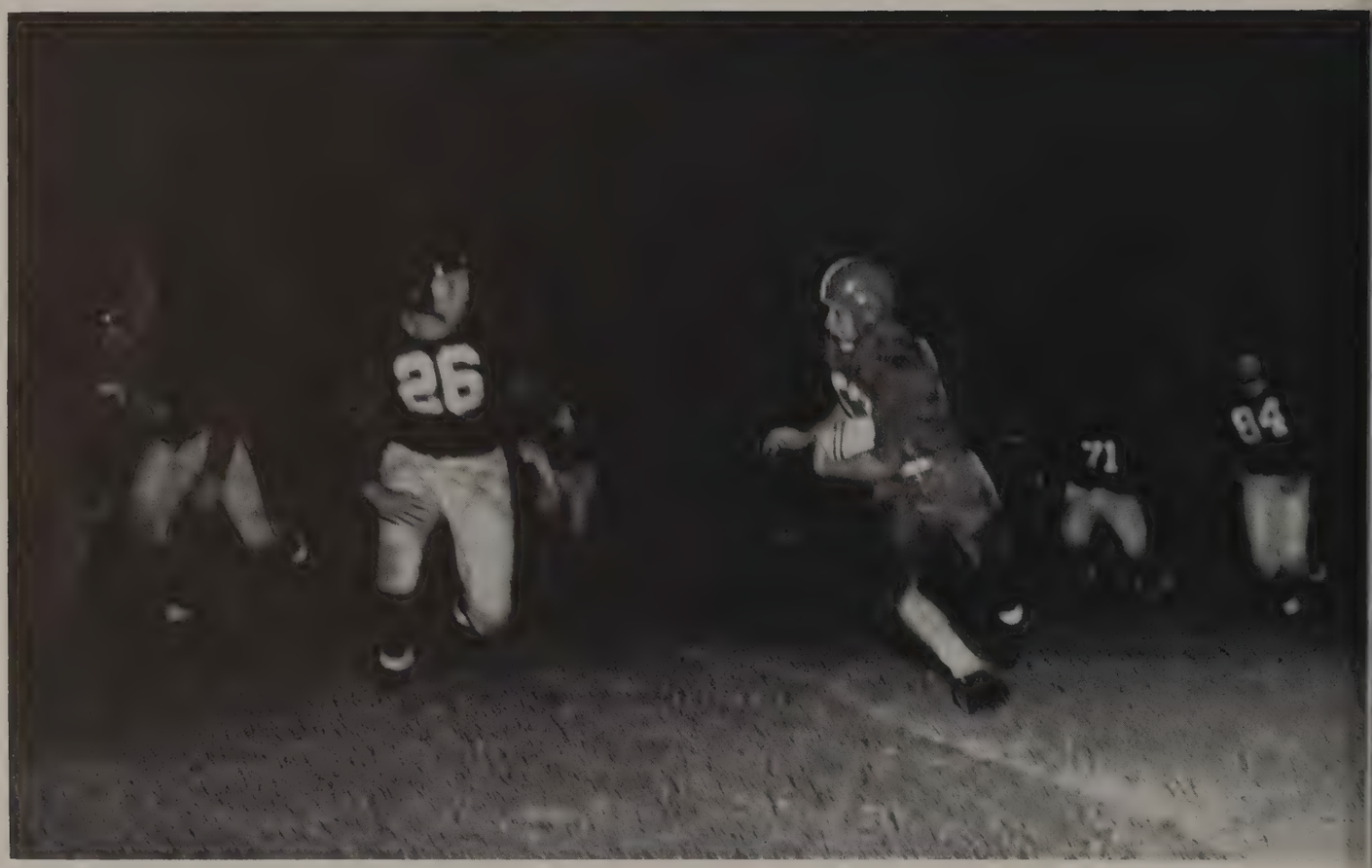

Dick O'Neill (26) moves in on Harbor J.C. runner as Edwards (71) and Tiernan (84) come up to assist him.

long beach . . . 14

First downs	14
Passes attempted	10
Passes completed	4
Yards gained passing	41
Yards gained rushing	403
Total yards gained	444
Fumbles	10
Penalties (by yards)	40

harbor j. c. . . . 14

First downs	14
Passes attempted	24
Passes completed	11
Yards gained passing	119
Yards gained rushing	122
Total yards gained	241
Fumbles	4
Penalties (by yards)	7

Jim Dailey
Center

Joe Rancatore
Guard

Jim Bardwell
Halfback

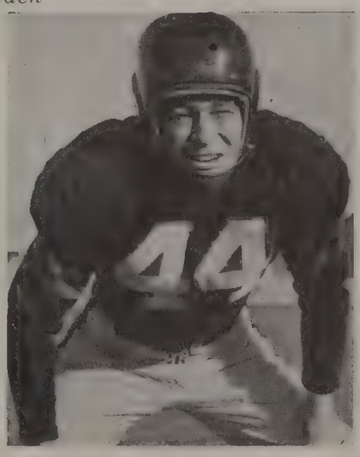

november 16

jere visel. . . . . sweetheart of tyr

song girls (l. to r.)
Jere Visel, Mary Ashcraft, Marilyn Looper, Fredi Thorndike, Thelma Dalton, Dot Bisnar.

a. s. b. rally

november 16

Dr. Ethel West
Life Science

Melvin Griffin
Life Science

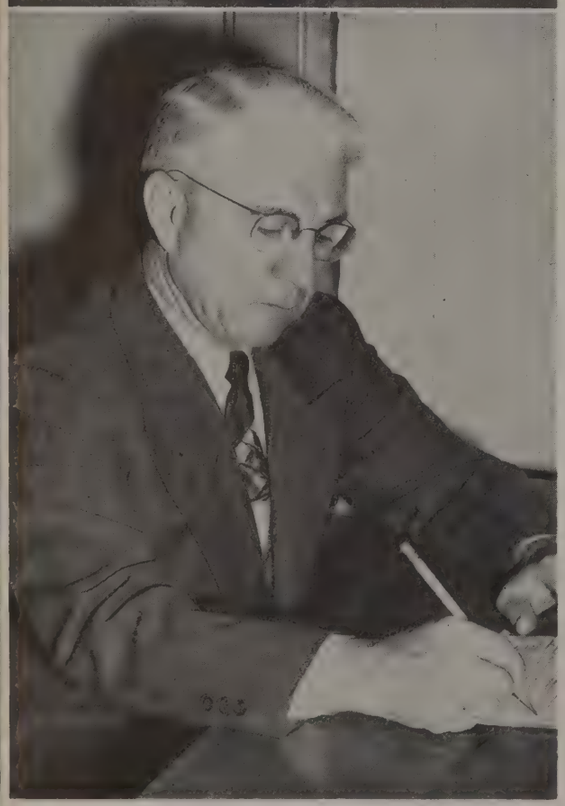

Clifford Wright
Life Science

George Slemmer
Physical Science

they taught us

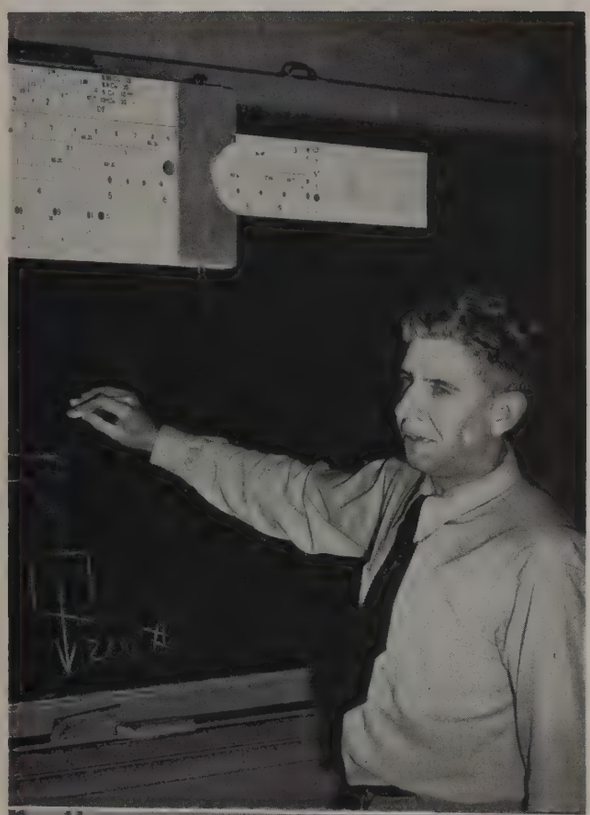

Horace Wheeler
Physical Science

Lloyd Hall
Life science

Marian Baughn
English

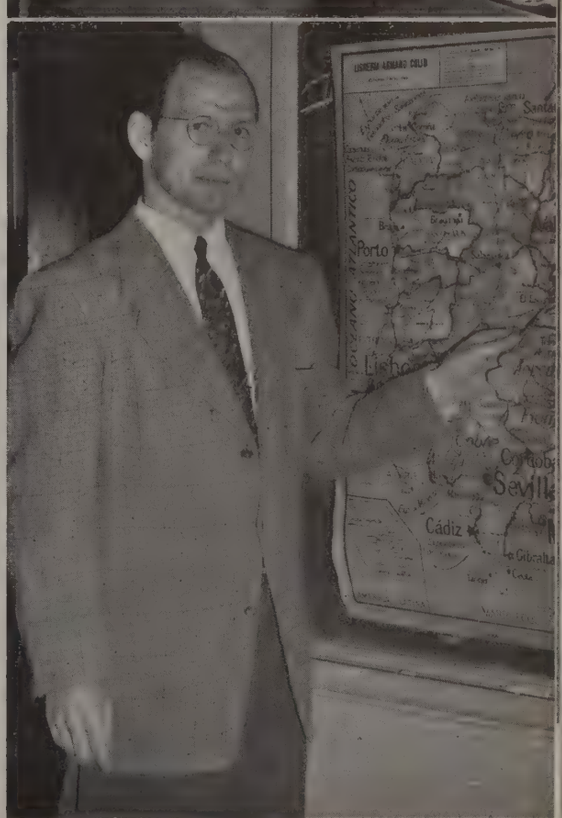

Donald Scott
Foreign Languages

november 17

Dick O'Neill (26) and two E. L.A. J.C. tacklers dig in after a long gain during the hard fought game

long beach . . . 14

First downs	18
Passes attempted	13
Passes completed	6
Yards gained passing	47
Yards gained rushing	298
Total yards gained	345
Fumbles	6
Penalties (by yards)	50

e.l.a.j.c. 12

First downs	16
Passes attempted	25
Passes completed	10
Yards gained passing	137
Yards gained rushing	190
Total yards gained	321
Fumbles	3
Penalties (by yards)	76

Marv Gelder
Guard

Ralph Daehler
End

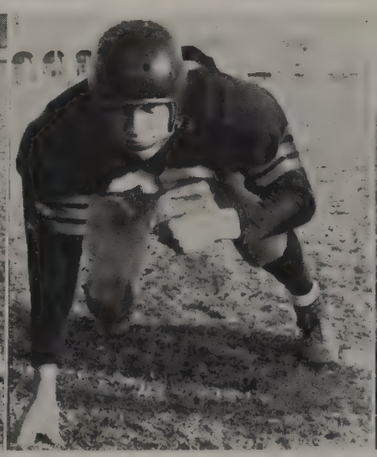

Bernie Hawn
Guard

Al Brown
Fullback

a. w. s. snack time

around and about the campus

We ate - - - - - - - - - - - - - - and ate - - - - - - - - - - - - - -

and ate - - - - - - - - - - - - - - and ate - - - - - - - - - - - - - -

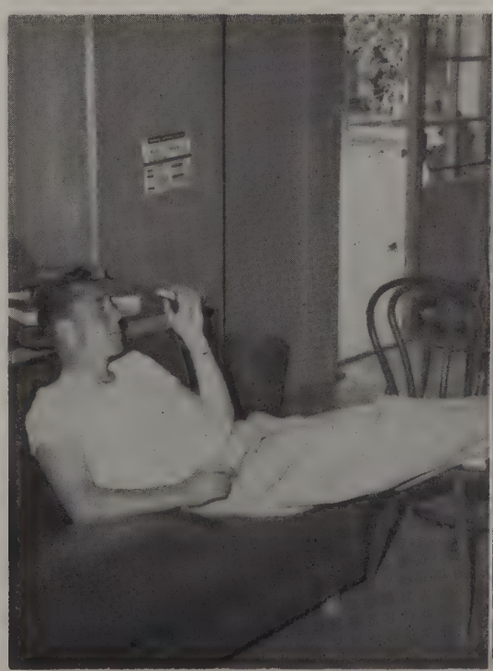

november 23

George Van Zant (35) rips through Santa Monica's line as Dean Marlo (11) and Al Orsatti (21) are blocked out of play by an unknown Long Beach player.

long beach . . . 32 santa monica . . 7

For the first time in L.B.C.C. history the Vikings captured a loop title. This was also a year of many other records.

It was the second best season in the school's history. This year they fought their way to eight wins, one tie, and only one loss, ending the season only 19 points behind the scoring record set by the Jr. Rosebowl Champs of 1950.

George Van Zant, Benny Aoki, and George Timberlake set a few records of their own. George Van Zant brought his season total of yards gained up to 1286. This classed him as one of the best fullbacks in J. C. circles.

Another great record is claimed by Benny Aoki, speedy 152-pound halfback, who scored a grand total of 100 points to break the great Dewey Tompkins' record of 14 touchdowns in one season. This record was also tied by George Van Zant. Benny's golden toe accounted for 28 points after touchdowns.

The Vikings had quite a season this year, making a trip to Hutchinson, Kansas, and coming back with a 31-7 victory to make up for the 10-0 loss suffered at the hands of an outstanding Alumni squad. Following their trip east they proceeded to mow all opponents, such as San Mateo 34-7, Santa Ana 41-7 and San Diego 54-20, winning each game by four touchdowns or more. Then came a journey to Bakersfield and a thrilling 32-28 win over the Renegades. Then on October 27, the Vikings suffered a very hard loss to Pasadena Bulldogs, 13-7. Then a sweeping victory over El Camino 40-7 and the Vikings started to roll again. The Harbor J. C. team seemed to catch some of the spirit though and battled the Norsemen to a 14-14 tie. The Vikes ended up the season with a 14-12 victory over East Los Angeles J. C. and a 32-7 win over Santa Monica J. C.

Ike Eizak
Line Coach

Buck Andreasen
Head Coach

Joe Hicks
End Coach

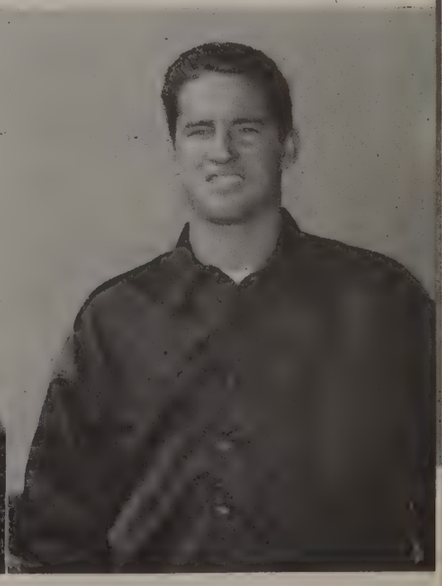

november 28

old clothes day

the winners: Forrest Hall, Barbara Beaver, Dick Torrance

HE

december

t.n.t. - tong stardust dance

they taught us

Samuel Peters
Math

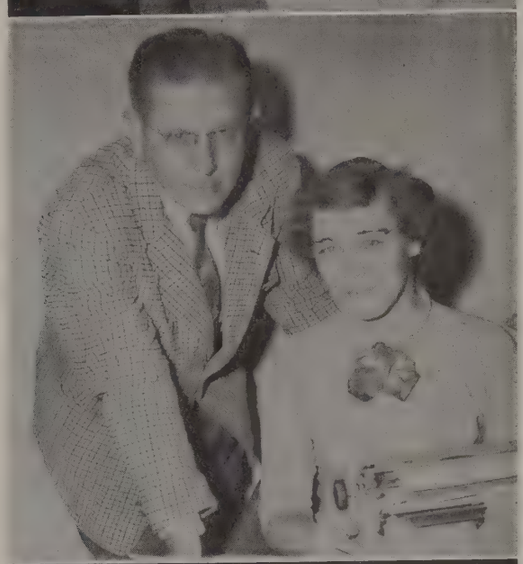

Edwin Hall
Business Administration

Jane Millen & Marian Lewis
Counselers

december 7

Phil Haynes, Betty Lou Soden, Shirley Sedgwick, Pat Ployhart, Leroy Hoffman, Charles Nix, Mary Guiliany, Gus Kroll.

fylke variety show

Gus Kroll won with his interpretation of Edgar Allen Poe's "The Raven."

phyllis tarre . . . . . fylke queen

fylke football

freshmen

back row (l. to r.) Carpenter, Geraths, Pattison
front row (l. to r.) Guillory, Hazan, Zink

This year the Sophomores scored an 18 to 0 victory over the Freshmen in the annual Cirgonian sponsored football game. Stu Farber, Dave Levy, and Toby O'Neil coached the Sophomores, while Rusty Fairly, Pete Ripa, and Al Brown coached the Freshmen.

The scoring was made in the first half by Tom Stewart, Dick Gully and Jim Munsey. The Freshmen only threatened to score once, and their drive toward the Sophomore goal was stopped on the three-yard line by a powerful Sophomore defense.

sophomores

back row (l. to r.) Lies, Munsey, Stewart
front row (l. to r.) Griffin, Hicks, Dall

The freshman vs. sophomores football game was the opening gun of the traditional Fylke Day festivities. Following the game and a variety show, the student body adjourned to Orange County Park, where bicycle racing, egg catching, canoe jostling, volleyball, three-legged sack races, potato pushing, pie throwing, pig catching, and tug-of-war contests were offered, with the sophomore class coming out on top in the scoring.

fylke activities

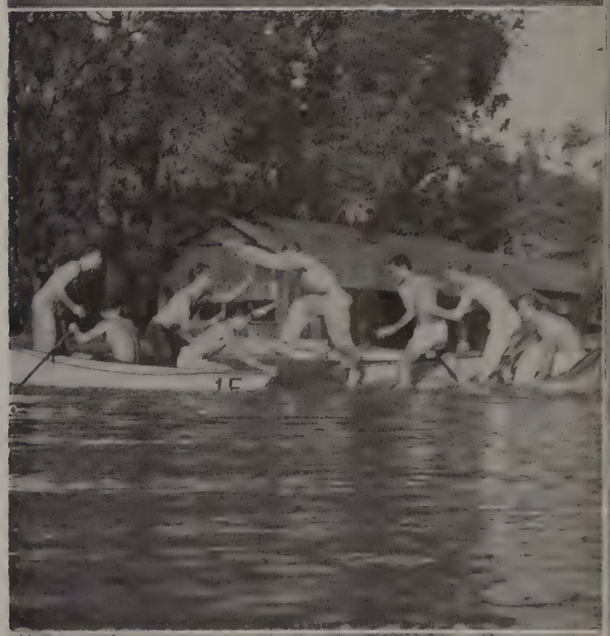

december 7

(standing)
Georgeanne Pearson, Shirley Pickens, Dodie Doyel, Nan Davidson,

(seated)
Barbara Kimme, Harriet Ziegler, Sally Smoot.

(standing)
Judy Walker, Marium Powers, Joyce Hackney, Carol Tindale, Maxine Honer.

(seated)
Charlotte Canedy, Miss Darlington.

fall semester a. w. s. officers

l. to r.
Mary Lou Cole, Sara Lynn, Carol Tindale, Jo Hart.

(l to r)
Joan Freeman, Mary Lou Cole, Roma Jerabeck, Betty Lou Soden, Linda Fisher, Myrna Schiffman.

december 12

majorettes (l. to r.)
Patti Hamilton, Donna Rose Downing, Betty Adamson, Joan Dixon, Ann Weeks, Joan Campbell.

flag girls (l. to r.)
Harriet Ziegler, Pat Lockwood, Helen Tripeny, Pat Giffin, Shirley Swigert, Judy Walker.

second row (l. to r.)
Dwight Hoelscher, Carole Rassmussen, Marilyn Shoenhair, Lonnie Furgeson, Almalee Butler, Margaret Temby, Santos Vasquez, Robert Dill, Mr. De Noyelles, Don McCampbell, Rodney Grant, Harry Fiesel, Byron Cohen, Richard Davis, Paula Phelan, Rosalie Avzaradel.

third row (l. to r.)
Marvin Sippel, Robert Hancock, Herman Zittel, Vashti Kibler, Nancy Olinger, Harriet Naeve, Nina Roberts, Eileen Jasko, Margaret Mee, Phyllis Hicks, Nancy Kealy, Polly Harnett, Jean Selover, Barbara Friendson, Merle Anderson, Marshall Taylor, Robert Webber.

fourth row (l. to r.)
Monzell Seckington, James Finch, William Thomas, Shirley Johnson, Phyllis Williams, Nina Brenner, Carolyn Buckman, Jack Simmons, T. Ray Wheeler, Edward O'Connor Phil Richter, Richard Kendall, Richard Johnston, William Moses, Cliff Carter, Darlene Thomas, James Harnett.

l.b.c.c. band

december 14

xmas choir program

Coffee time!

Who won?

here and there

Wanna haircut?

Famous last words: "I'm going to stay home tonight and study!"

Amid colored tinsel stars and yuletide merriment, the new women's gym was officially opened this year by the annual Mahabharata Christmas Ball. Weeks of planning and hard work helped to make this affair, the only club-sponsored formal dance, one of the most successful dances of the school year.

in the library

Alice Garrison

Fay Tunison

Dorothy Smith

january

january 11

Thordis Haga
Physical Science & Language

Dr. R. Ashley Lundin
History

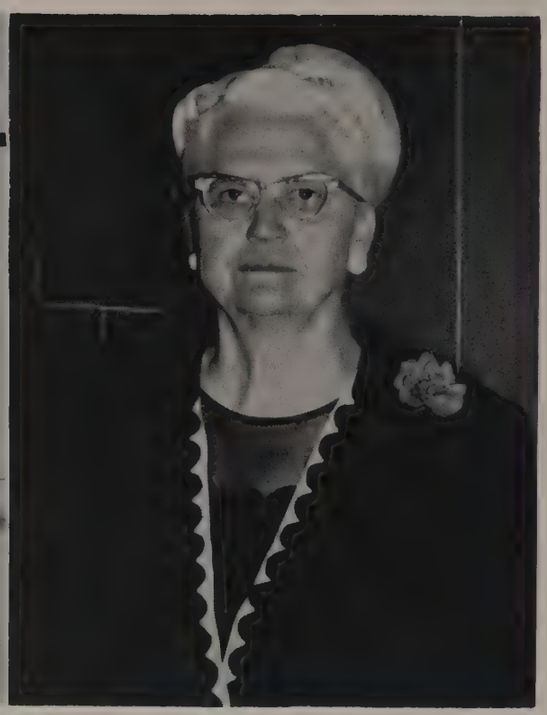

H. Violet Hess
Social science

Leslie Nason
Math

V. Bruce Beall
Math

John O'Hearn
Business Administration

they taught us

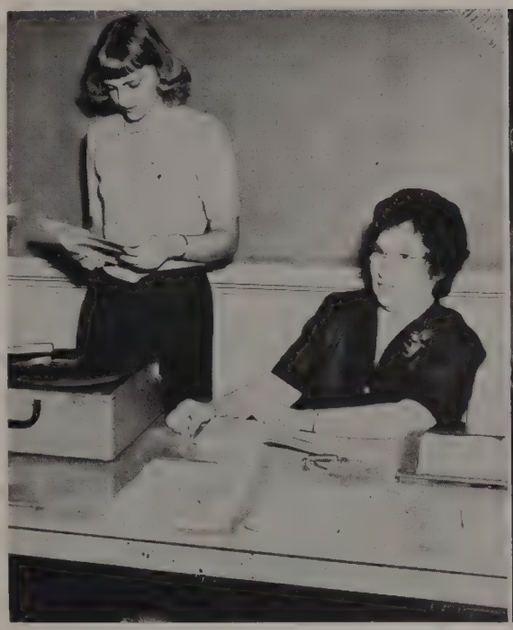

Edith Hitchcock
Music

Dr. Adolf Stone
Social Science

Dale Taylor
Social science

Dr. Alice Rose
Social science

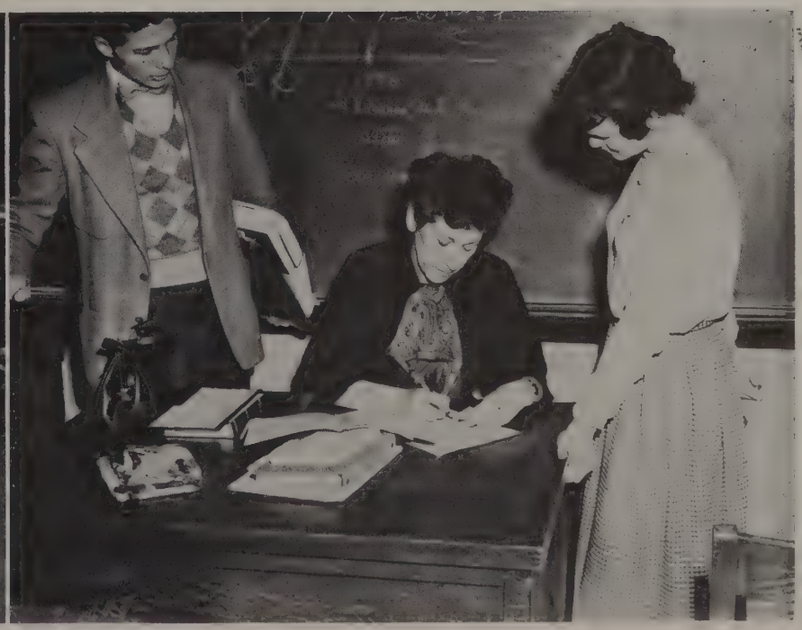

jnauary 11

back row (l. to r.)
Eileen Jasko, Shirley Johnston, James Finch, Sherrill Broadbent, Norman Poulschock, Richard Watts, Phillip Richter, Richard Kendall, Darlene Thomas, Mr. L. C. DeNoyelles, Richard Davis, Mary Adair, Rodney Grant, Nancy Shadduck, Joan Moriarty, Nina Roberts.

second row (l. to r.)
Vernon Overmyer, Marilyn Clark, June Lorenzen, Vashti Kibler, Margaret Mee, Carol Rassmussen, Almalee Butler, Neil Harrington, Monzel Sectington, Marilyn Shoenhair, Phyllis Williams, Nina Brenner.

first row (l. to r.)
Barbara Friendson, Lois Todd, Herman Zittel, Jean Selover, Carl Thompson, Nancy Kealy, Phyliss Hicks, Jack Palacios, Jenele Wride.

l. b. c. c. orchestra

january 11

publication banquet

Each semester the Publications Banquet is presented by the Viking, News Bureau, and Saga staffs. One of the highlights of the evening is the presentation of the Beta Phi Gamma Cup, which is awarded to the student contributing the most to the Viking during the preceding semester. Pictured at the right is Sally Curtiss presenting the Cup to Shirley Maas, this semester's winner.

Viking editor, Barbara Kirk, discusses the evening's activities with Mr. Gerald Lagard, guest speaker.

a. s. b. cabinet

Jim Anderson
president

Mary Lou Cahoon
secretary

Stu Farber
vice president

Gene Kemp
a.m.s. president

Barbara Kimme
treasurer

Bill Derryberry
representative of student body

Sally Smoot
a.w.s. president

Barbara Roberts
representative of arts

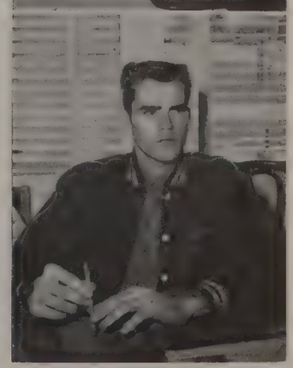

Gene Knott
representative of athletics

january 24

judy walker . . . . . prom queen

viking award winners

standing (l. to r.)
Stu Farber, Claude Klug, Bill Bell

seated (l. to r.)
Harriet Ziegler, Jo Hart, Claire Van Hoose
not pictured are Margaret Mee,
Dave Levy, and Phil Olgilvie

The Beverly Hills Hotel was host to the Sweetheart Prom this semester. Judy Walker reigned over the formal couples on the floor, and Viking Awards were bestowed on leading City College students.

one jewel award winners

standing (l. to r.)
Georganne Pearson, Maxine Honer, Helen Tripney, Linda Fisher, Myrna Schiffman.

seated (l. to r.)
Carol Tindale, Joan Freeman, Shirley Pickens, Barbara Roberts.

Highlight of the semester for the Associated Women Students is the semi-annual banquet held to present awards to the outstanding women students. Held this semester at the Town House, the banquet brought to a close a very successful semester of A.W.S.

five jewel award winners

standing (l. to r.)
Sally Smoot, Jo Hart, Barbara Kirk.

seated (l. to r.)
Clair Van Hoose, Harriet Ziegler, Roma Jerabek.

january 28 & 29

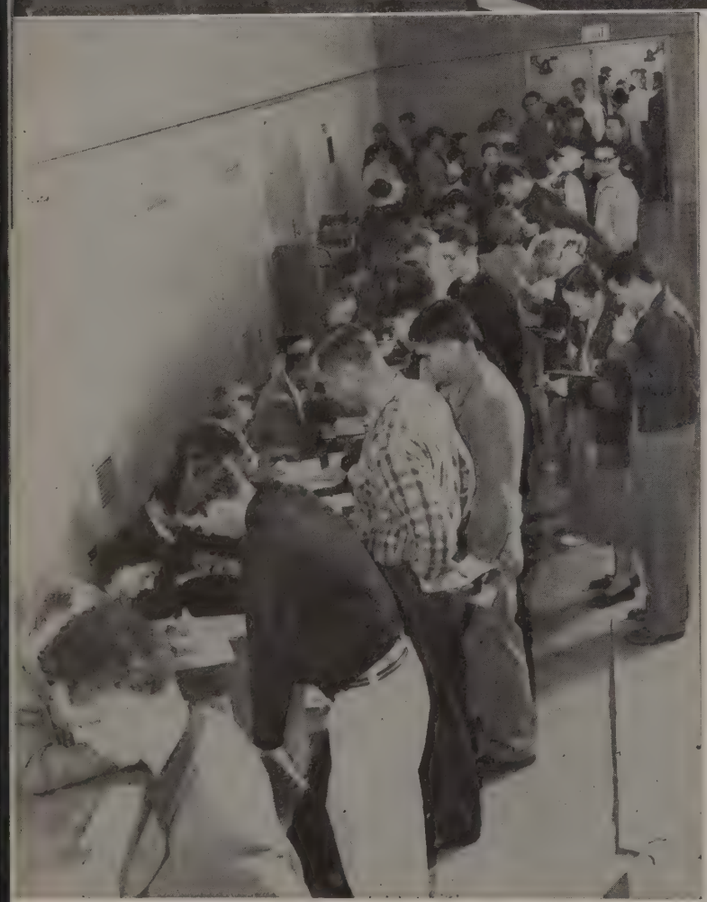

event: spring registration

scene: women's gymnasium

actors: l.b.c.c. student body

registration

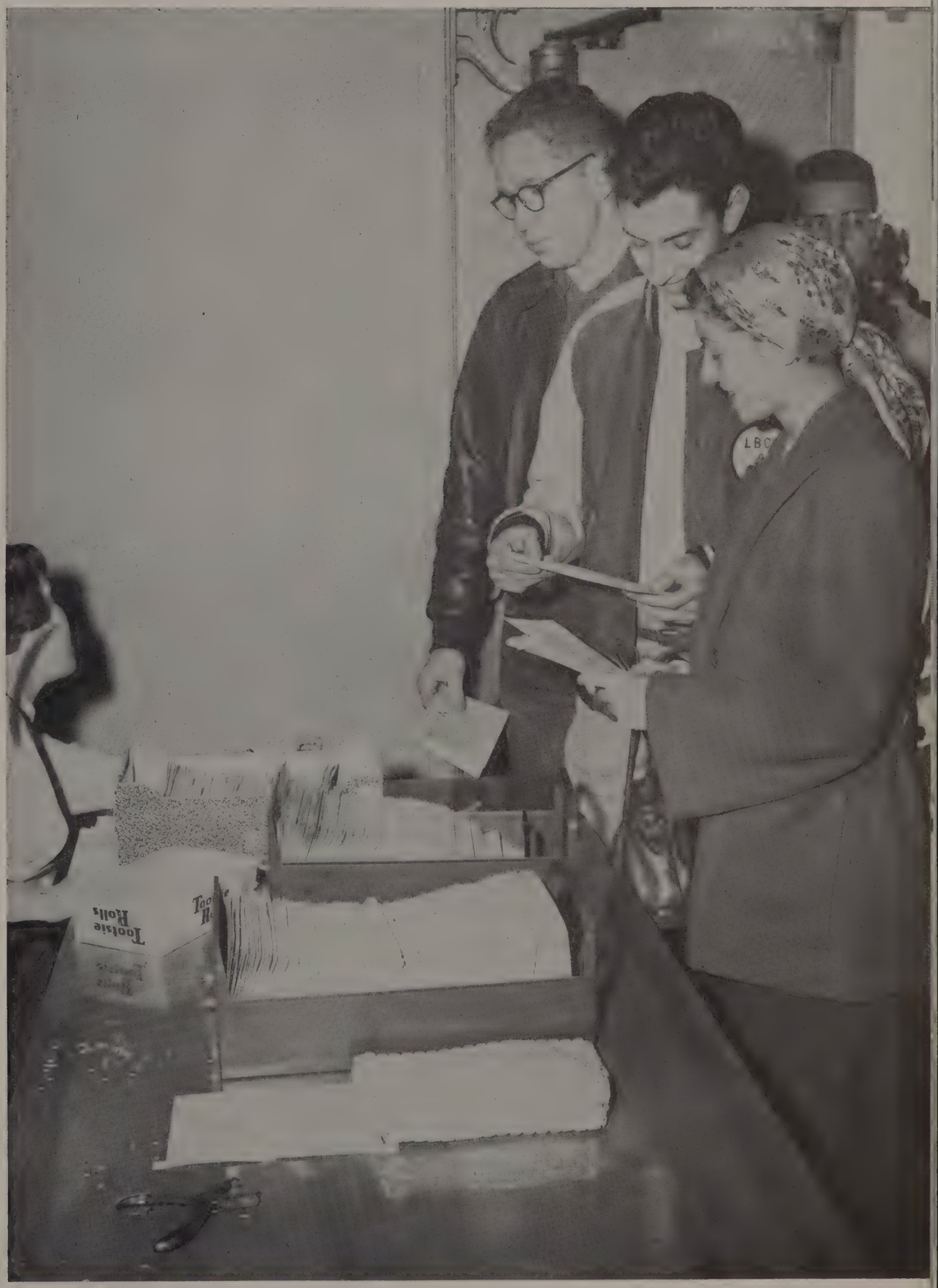

Mr. Presley C. Dawson
advisor

Bette Lay
editor

saga editors

Jay Hall
advertising editor

Marilyn Furst
sophomore editor

Virginia Robinson
women's clubs editor

Tom Parks
sports editor

Carvin Schoenberger
production manager—
spring semester

Elizabeth Young
ass't activity editor

Jack Greet
photographer

saga staff

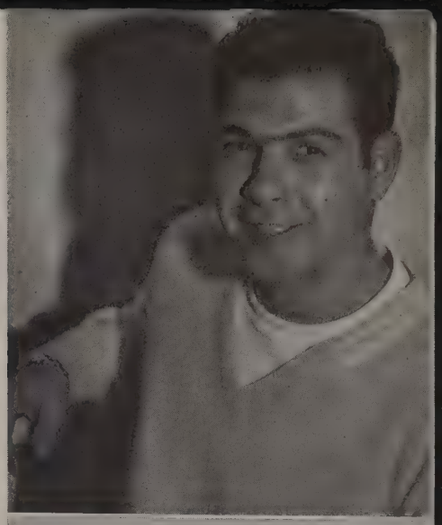

Stan Surlow
advertising

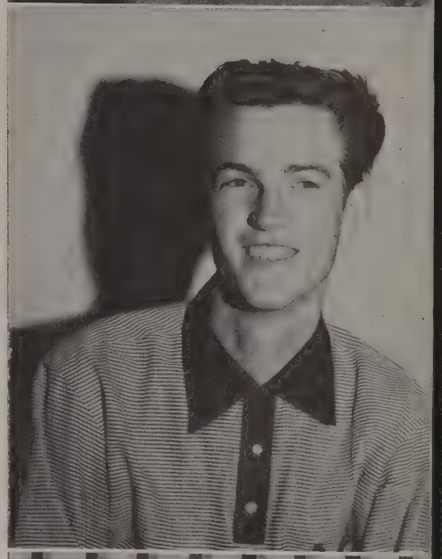

Jim Cheuvront
advertising

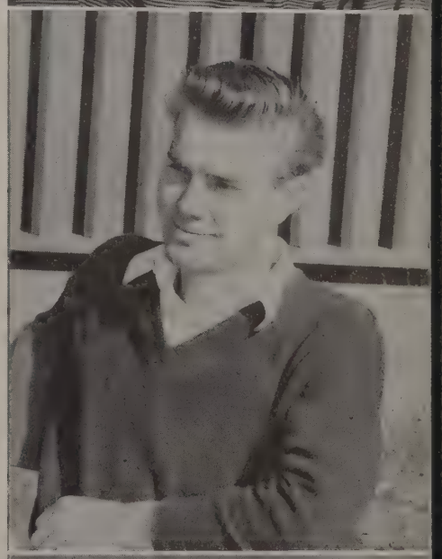

Dick Petrie
photographer

Hubert McClain
photographer

february

viking editors

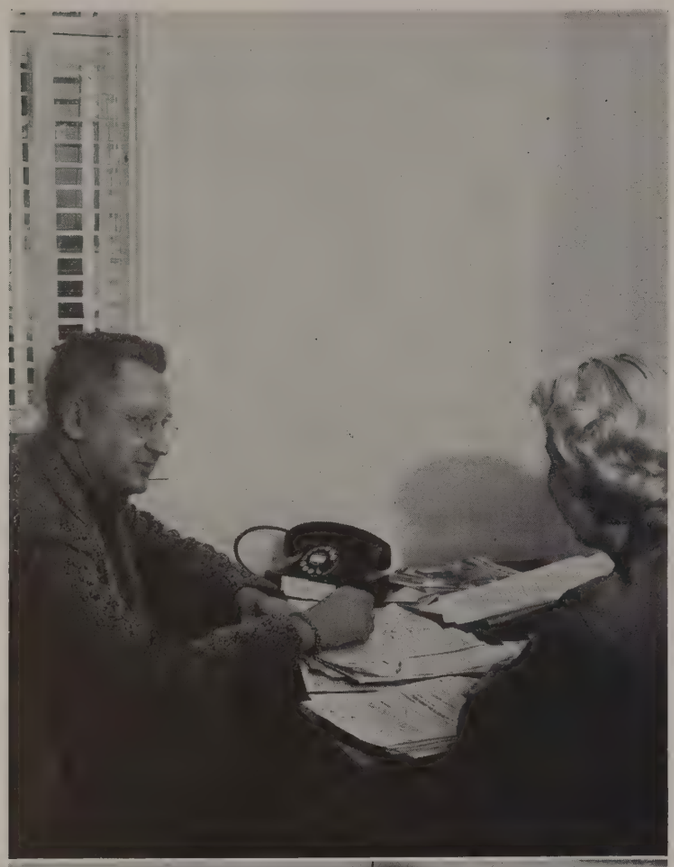

Dr. George C. Booth
advisor

Barbara Kirk
editor

Shirley Maas
news editor

Fred Downing
Sports Editor

Mildred Killam
feature editor

Sara Lynn
club editor

viking staff

Dick Rountree

Tom Brennand

Frances Zarow

Jack Elithrope

Benny Viles

spring semester a. w. s. officers

(l to r)
Georgeanne Pearson, Sally Smoot, Nan Davidson, Gladys Weyant

(l to r)
Joanne Pagones, Helen Tripeny, Barbara Roberts, Ruth Ann Pierce, Orvella Owen, Nancy Stickney.

february 1

co-rec night

Come one, come all! A.S.B. co-rec night . . . badminton, volleyball, ping-pong, dancing, singing, cards, chess, and checkeres . . . recreation to please everyone.

rush teas

Rushing time is one of the most important phases of campus life for the women students of l.b.c.c. Entre Nous, Mahabharata, Ramayana, Tammuz, and TNT give evening teas, to which prospective members are invited.

freshman officers

Ed Callahan
President

Fredi Thorndike
Vice-President

Phyllis Tarre
Secretary

Shelley Knickerbocker
Treasurer

sophomore officers

Tom Ferreira
President

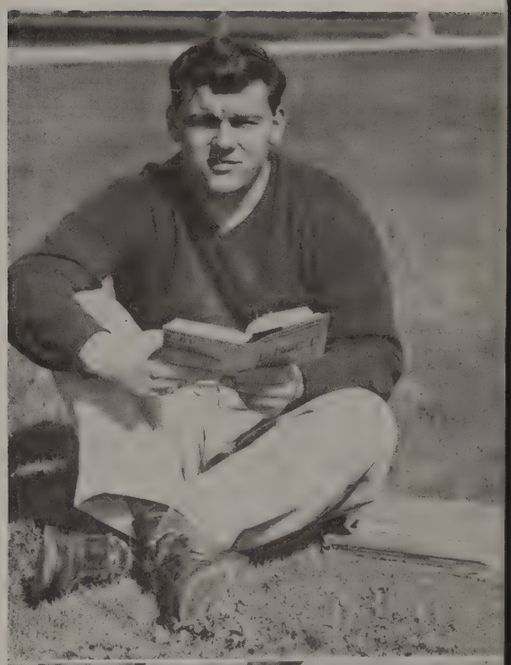

Lee Hixon
Vice President

Jim Nicholson
Secretary

Joyce Hackney
Treasurer

basketball

FIRST ROW l. to r—Marv. Sippel, Gene Knott, Clarence Smith, Bob Seymour, Glen Becker

SECOND ROW l. to r.—Coach Church, Stuart Small, Ron Trevithick, Mickey Morgan, John Morgalie, Don Heil, Ronald Gingras

Jerry Thomas 22 wins jump ball in Grznt Tech Game.

35	58	camp pendleton
41	50	camp pendleton
63	68	pasadena c.c.
45	49	el toro
53	65	pasadena c.c.
60	65	el toro
68	98	san bernardino
58	57	fullerton j.c.
74	25	palomar j.c.
67	62	mt. san antonio
50	58	chaffey
52	48	grant technical
64	52	placer j.c.
43	55	san francisco c.c.
61	45	grant technical
44	55	ventura j.c.
63	59	bakersfield
65	58	san diego j.c.
60	63	east los angeles
*35	43	santa monica
58	45	harbor j.c.
45	43	el camino
55	44	valley
46	45	el camino
63	52	bakersfield

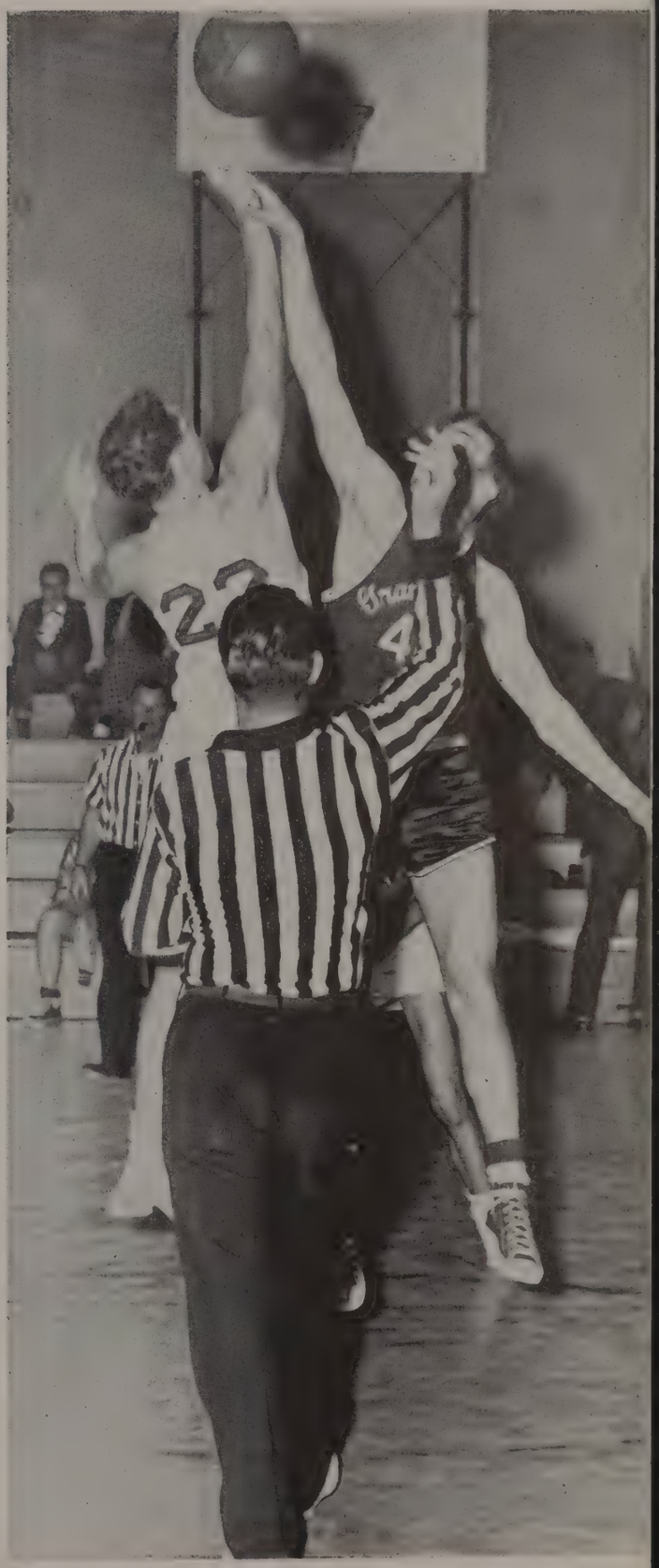

Mary Sippel tries a jump shot as Gene Knott(77) screens

Gene Knott jumps and shoots as Bob Seymour prepares for a possible rebound.

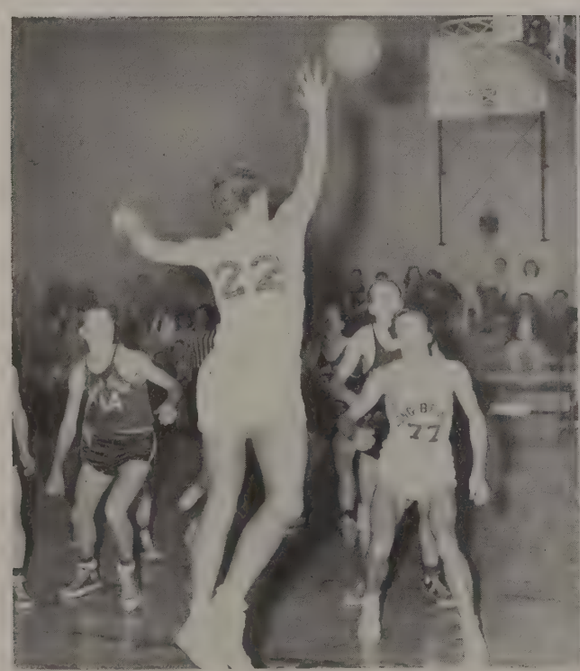

Jerry Thomas shoots a set shot as Knott screens.

Gene Knott tries for a jump ball.

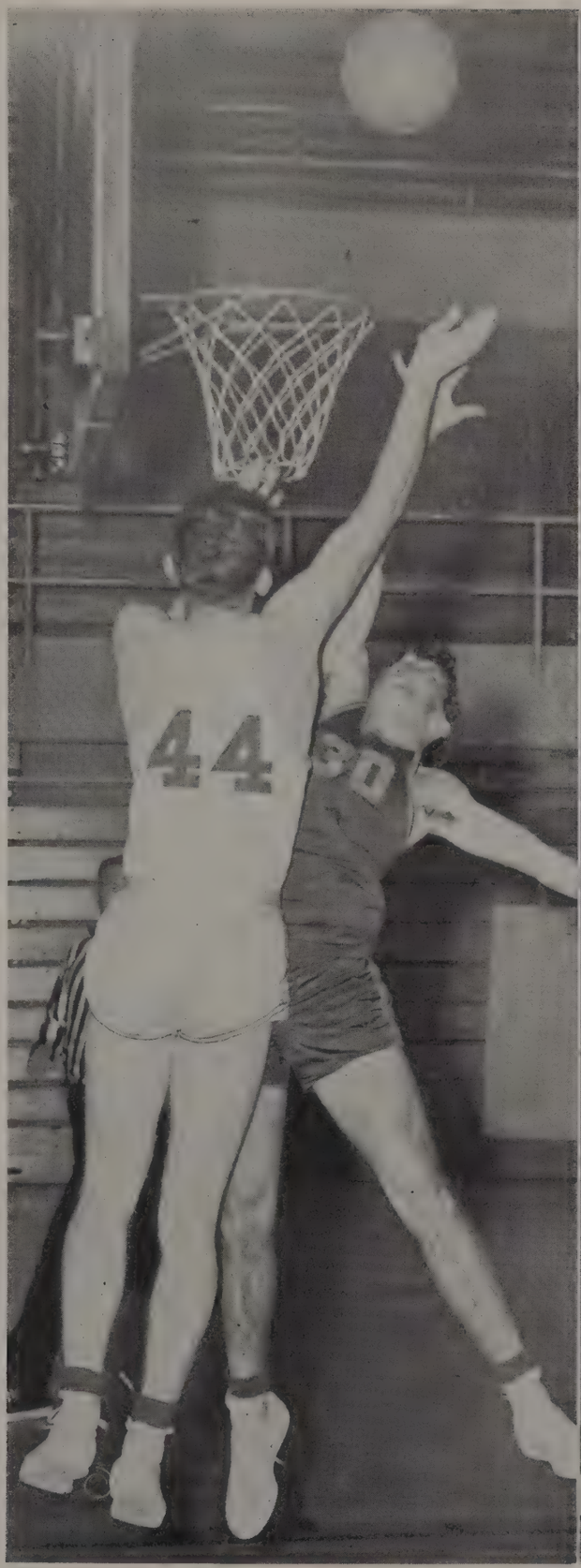

Bob Seymour scores on a jump shot.

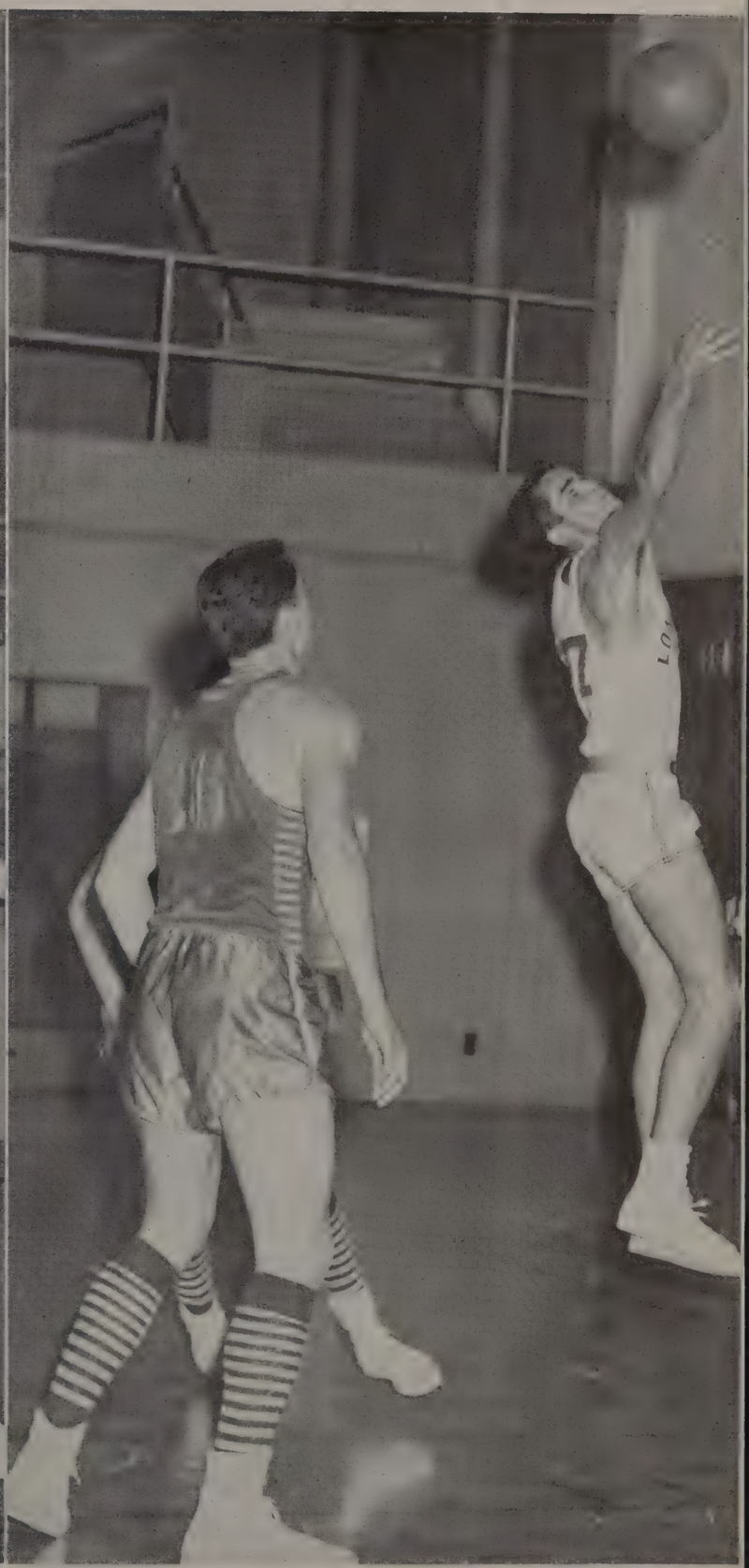

Gene Knott, top team scorer, shoots.

march

march 1

tilsman pajama hop

A mass migration of pajamas and nightcaps filled the Women's Gym when Tilsmen held their annual Pajama Hop. Tom Ferreira and Joan Campbell won the grand prize in their Chinese costumes.

A semi-annual affair, the college party is one of the highlights of a busy semester. Dancing, entertainment, and refreshments are offered, and the entire student body is invited to partake.

college party

track team

(Top Row)
T. Ferreira, J. Van Houten, D. Piercy, T. Stewart, J. Laurenson, M. Gibbons, D. Rogers, G. Rohlfes, H. Green, E. Hoffman, R. McIntosh.

(Center Row)
C. Jensen (Mgr.), M. Groff, R. Gentry, J. Coleman, S. Farber, M. Gelder, J. Muldowney, F. Graves, R. Teters, Ike Eizak, Mel Patton, Coaches.

(Bottom Row)
E. Goodban, B. Flemming, J. Furton, F. Stoddard, R. King, L. Glascoe, O. Barnes, A. Oliveras, G. Johnson.

This year's Viking track team was still in the early stages of the season when Saga went to press, but it looked as though they were going to go a long way towards the Metro Conference Championship. They were only one step behind L.A. Valley, who were in first spot.

Darrel Piercy was elected team captain and leading the team with him were Tom Ferreira, Meredith Gibbons, Frank Stoddard and Ralph Gentry.

Outstanding in the field events were Stu Farber, Marv Gelder, and Joe Muldowney in the shot-put and discus, Dick Rogers in the broad-jump, John Coleman in the high jump, and Frank Graves in the pole-vault.

Mel Patton, coach, has been here at City College for his third year now. During his past years here he has coached his teams to several Conference Championships and we hope that this year's team is on the way to another.

left
Gordan Kirshman straddles the bar in the high jump event against Fullerton.

right
Meredith Gibbons takes the lead from a Fullerton man in the 440 yard relay.

left
Tom Stewart crosses the finish line to win the mile relay in the meet against Fullerton J.C. to which City College played host.

right
Stu Farber warms up for the discus event before meet gets under way.

march 8

joint presents

entre nous

Jenel Wride, Barbara Vaughn, Joyce Crow, Diane Underwood, Bobbie Sheets.

mahabharata

Janet Harvey, Joan Moriarty, Margaret Miner, Diane Jones, Arlene Satin, Maureen Leach, Elizabeth Young, Sue Owen.

t. n. t.

Carolyn Buckman, Pat Brady, Gloria Walker, Carol McCafferty, Toni Gosselin, Donna Murrey, Irene Errett, Betty O'Neal, Sandra Lafferty.

ramayana

Dolores Lane, Signey Bush, Barbara Johnson, Marlene Volmar.

tammuz

Charlene Lewis, Mary Denton, Harlene Wilson, Sue Hitchcock.

march 10

Jewelry class

A.W.S. lounge

Tour of the campus

"And furthermore, I believe . . . . . ."

debating team

An attentive audience?

cross country

(Top Row)
J. Furton, J. Van Houten, R. Teters, T. Ferreira, D. Piercy, R. Gentry, E. Hoffman, Mel Patton.

(Bottom Row)
B. Flemming, F. Stoddard, G. Johnson, A. Oliveras, M. Groff.

This year's Cross Country team, coached by Mel Patton, fought its way to the Championship of the Metropolitan Conference.

This was the second championship in a row for the Vikings. This year's team was paced by Frank Stoddard, Darrel Piercy, and John Van Houten. The team captain for the season was Ralph Gentry. This was Mel Patton's third year as coach here at City College and it looks as though it will be just as successful as the last two years here.

baseball team

top row
Rube Ingram, Ray Dutcher, Bob Howard, Don Keith, Buck Taylor, Ron Sisler, Jim Dailey, Coach Joe Hicks.

center row
Don Downing, Sam Brooks, Kenny Smith, Ron Powell, Fred Downing, Dave Samuel, Rusty Fairly.

bottom row
Jack Green, Manager, Al Brown, Al Beal, Nolan Smith, Bob Decker, Glen Bjorkland, Bob Tighe, Bob Kehne, Scorer.

Defending Champions of the Metropolitan Conference, the Long Beach City College baseball team goes into the final round of conference play to defend their title. The Vikings, coached by Joe T. Hicks, have shown their power in earlier games by downing Santa Monica 25-2 and knocking off Harbor JC 26-1.

The diamondmen presently rest in fourth place with a record of three wins, one tie and one loss. The Norse lost to the Alumni 8-3 to start off the 1952 campaign. They then won the next four games before UCLA downed them 6-0.

Rainy weather set in after the UCLA game and four of the next six games were rained out. The annual contest between LBCC and the Camp Pendleton Marines fell victim to the rain. Another service team from Terminal Island handed the Vikes their next loss, downing them 9-0.

With only seven games under their belt the Vikes started Conference play meeting a strong El Camino nine in the first tussle. The Norse came from behind to tie the score at 4-4 in the ninth inning. The game was called because of darkness before either team could break the deadlock.

Santa Monica fell prey to the hitting power of the Long Beach squad the next day as the Vikes rolled up the astounding score of 25-2.

LA Valley handed the Norse their first loss in conference play, rolling to an easy 5-1 victory. In a practice tilt with Terminal Island the Norse walked away with the game, beating the Islanders 12-2.

In a story-book finish, the Vikings scored eight runs in the last two innings and pushed across the winning run in the last of the ninth with two outs to eke out their second loop win by downing East Los Angeles 11-10.

Los Angeles Harbor fell before the Vikings, 26-1, to mark the largest score in the Metro Conference this season. In their last five games Joe Hicks' nine have scored 75 runs, showing the rest of the teams in the loop the potential strength of the Long Beach squad.

Bob Howard, captain of the squad, Ron Downing and Bob Decker led the Vikings in the batting department. Howard and Decker are lettermen from last year's championship team.

Starting his third year as head baseball coach at Long Beach City College, Joe Hicks has already notched two championships and is striving for a third. Joe is a Southern California product although he has attended both North Dakota State and Iowa State. He attended high school in Wilmington, and went on to Compton Junior College. He graduated from UCLA.

By Fred Downing.

Returning from last year's championship team, Bob Howard, this year's captain, holds down the starting position at third base for Joe Hicks' nine.

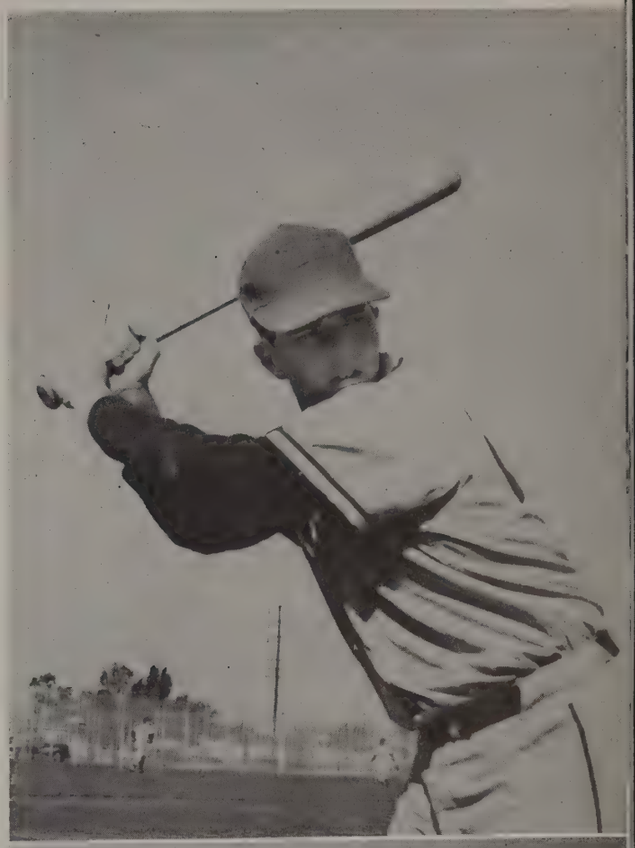

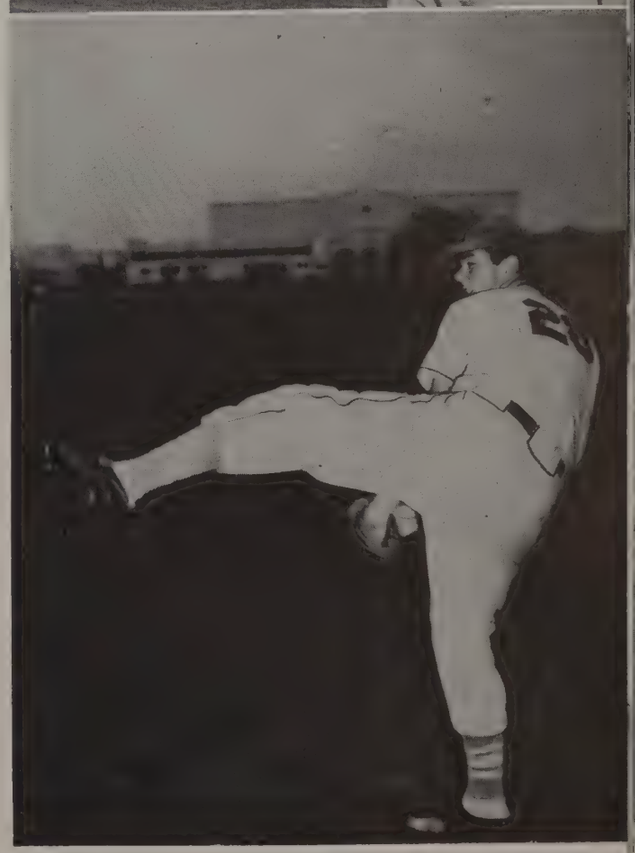

Buck Taylor rears back to fire through one of his fast pitches that have had opposing players biting the dust this year. Buck is a returnee from last year's squad.

march 13

Coach Joe Hicks goes over signals with his squad before an important Metropolitan Conference baseball game.

Rusty Fairly stretches out to complete the tail end of a double play as the Long Beach nine downed the Terminal Island Islanders 12-2.

Rusty Fairly waits for the throw to home as an El Toro Marine crossed the plate with a run as the Marines trounced the Vikes 9-0.

they taught us

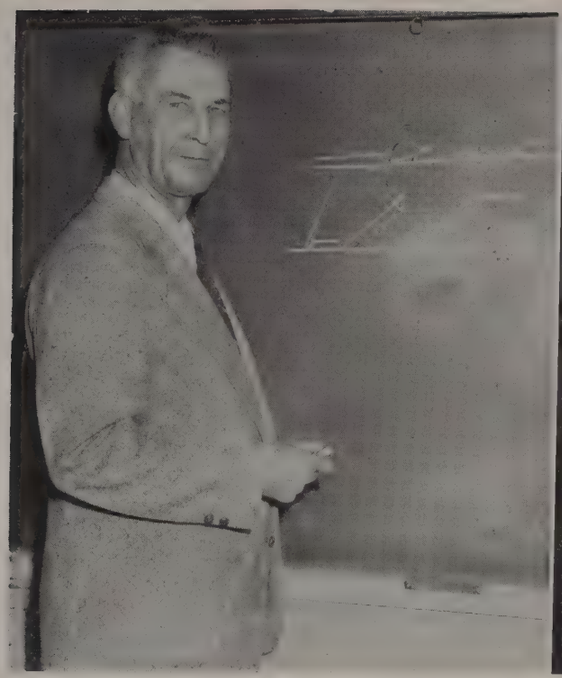

Alfred King
Business Administration

Glee Duncan
Business Administration

Dr. Harry Johnson
Social Science

Anne Thomsen
Math

ramayana round-up

The weather hit the Ramayana Round-Up hard this year. The rainstorm on March 15 caused the dance to be postponed until March 22, but everyone agreed it was worth the waiting. The decor of a hanged man, balloons, saddles and sawhorses in the Women's Gym carried out the western theme—further emphasized by the Levi's and cotton dresses worn by the Vikings.

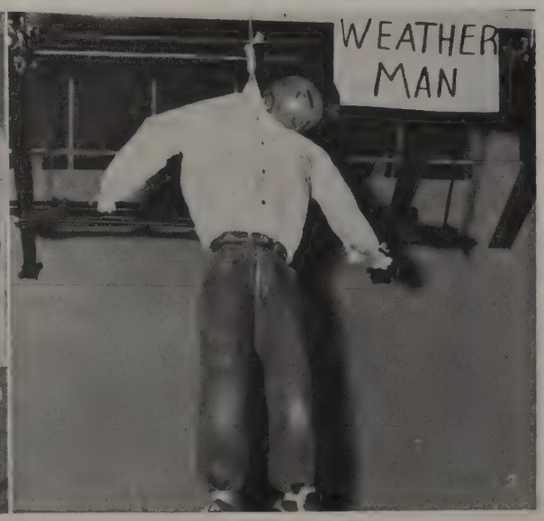

march 16

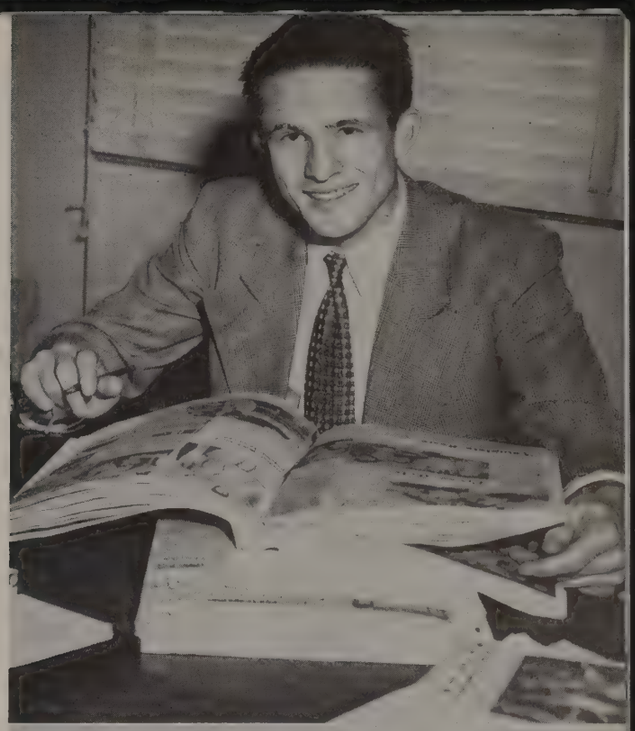

Donald Drury

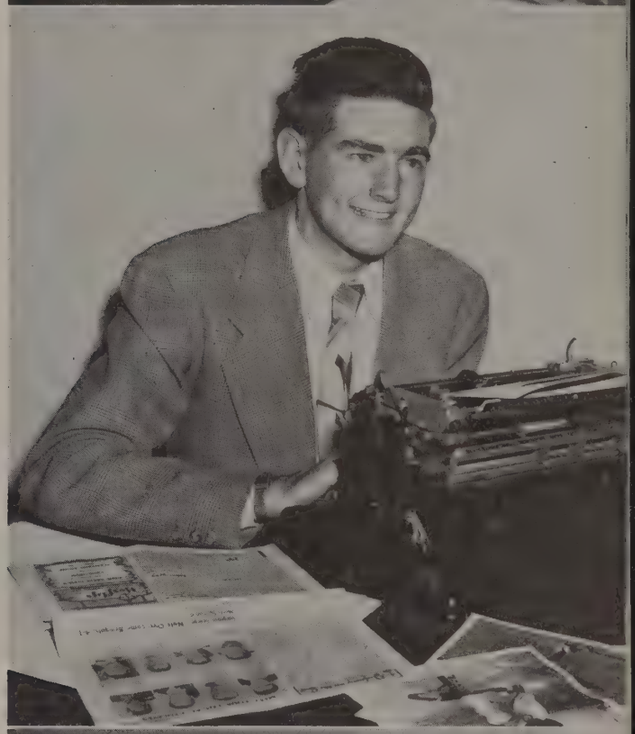

Don Desfor

news bureau

To put Long Beach City College in the eyes of the public is the purpose of the News Bureau. Under the sponsorship of Mr. Don Drury this almost unknown group on campus puts out a weekly news release containing the important campus happenings. One of the major roles is to put over the athletic program to the local papers, and in any spare time they provide features on campus life to the local dailies.

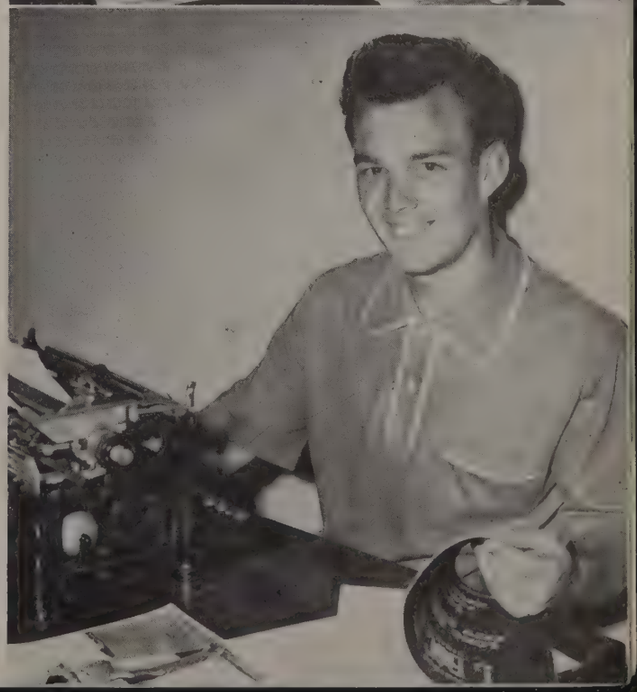

Dick Rountree

march 17

golf

(Standing, l. to r.)
Gene Kemp, Al Egge, Mayrant McKeown, Bob Deeble, Fred Nord.

(Kneeling, l. to r.)
Bob Nelson, Coach Smith, Dick Blanchard.

tennis

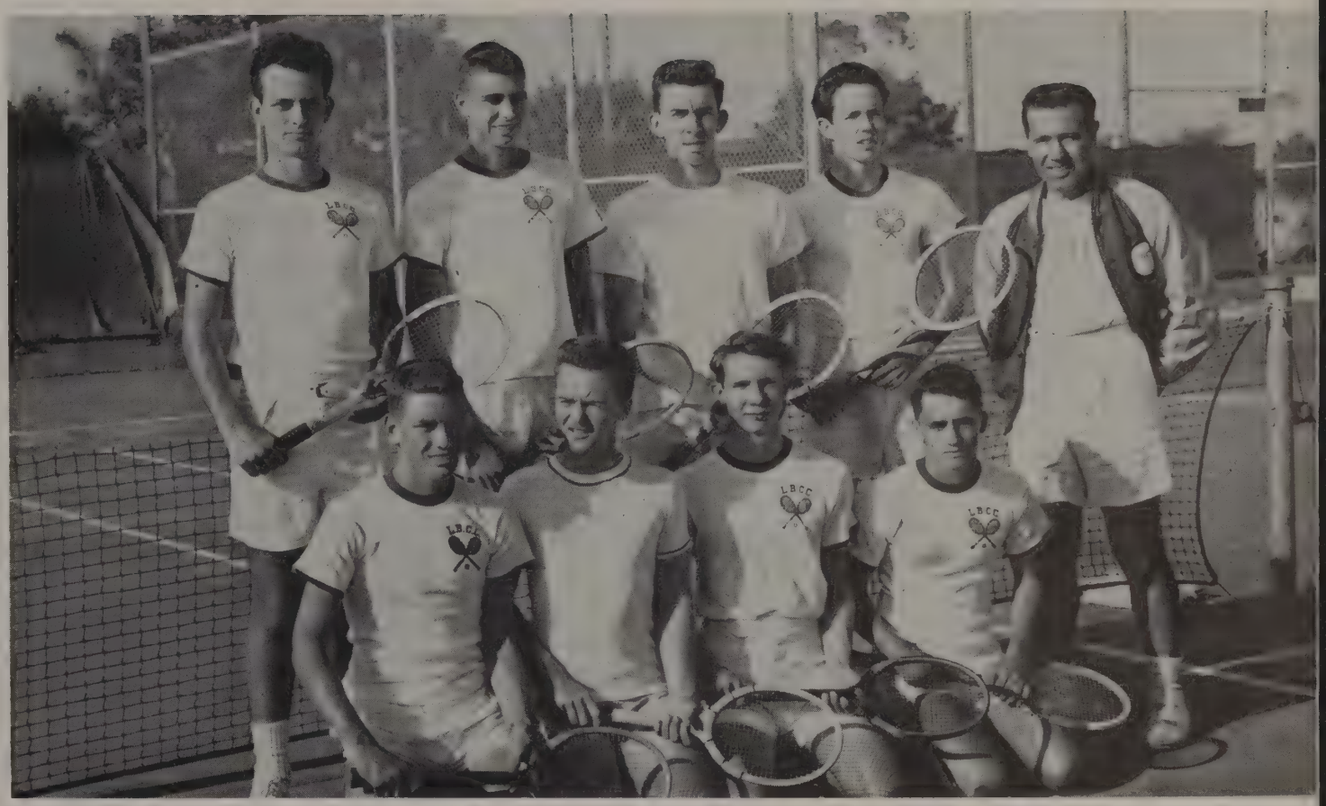

(Standing, l. to r.)
Mel Knoll, Clark Leslie, Ted Mohler, Phil Kay, Coach Wagner.

(Kneeling, l. to r.)
Al McMillen, Art Furcron, Loyal Tinder, J. Smith.

intramurals

Basketball, Volleyball, Softball, and Bowling, just a few of the sports offered in the very diversified program of intramural sports for the five women's social clubs, furthers friendly competition. A trophy is given to the winning club at the end of each year.

volleyball champs ***supporters***

march 21

Typical L.B.C.C. student

Genius burns

It doesn't hurt?!

A "coke" bust

campus candids

Vidar members working on their Charity Drive booth.

Ronnie Albertson, Mr. Bruce Trotter, sponsor, Bob Bowling, Ronnie O'Neal, Dennis Boyd, Steve Richardson.

Cabinet at work

Tea and talk

april

april 2

Win a goldfish

Ring the duck!

charity drive

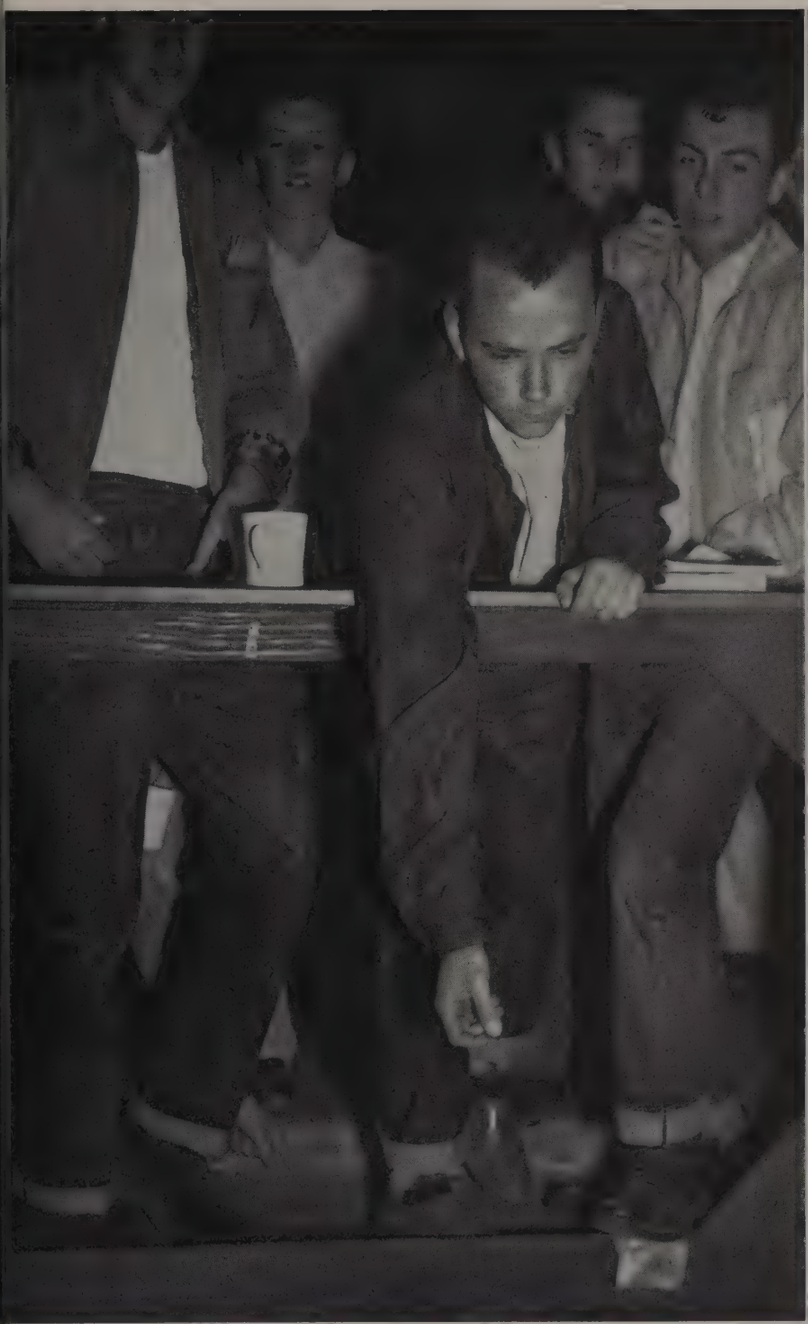

Concentration!

No! Not black polish on my blue suedes!

april 3

Second childhood!

How to win a goldfish in three easy chances!

And they aren't friends anymore!

This won't hurt a bit!!

Oh, come on; please buy a shirt!

Just think, for 25c you can start your own rabbit farm!

madd hatters ball

clubs

alpha gamma sigma

Alpha Gamma Sigma was organized on the City College Campus in 1928 to develop scholarship, leadership, character, and service. It is composed of students with a 2.3 or higher grade average. The group has as one of its purposes the tutoring of students in specialized fields without charge. The club meets once a semester to receive new members and distribute pins.

Shirley Pickens
Jo Hart
Harry Johnson
Ed Boutwell

Nan Davidson
Shirley Rohrs
Carol Tindale
Richard Watts
Dorothy Gartner

Mary Guiliany
Erlene Wachman
Barbara Friendson
Dorcas Wilson
Dellene Gordan

Nancy Kealy
Joan Davis
Herman Freedland
Linda Plaisted
Glenn Bjorklund

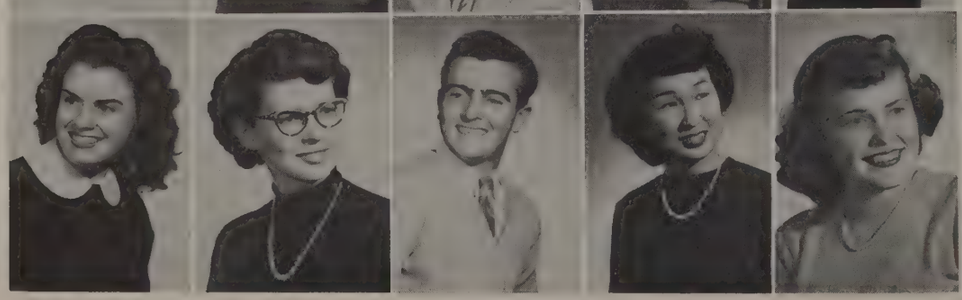

Phyllis Jolly
Diane McCondach
Gordan Johnson
Ikuko Matsumato
Barbara McDowell

roger williams

Roger Williams Club is an interdenominational religious organization which desires to further Christian fellowship on the campus and to stimulate personal Christian growth. The club has many fine speakers throughout the year, which adds to the enjoyment of their fellowship meetings.

Joanne Pagonnes
Barbara Laurent

Frances Rhoades
Martha Wade

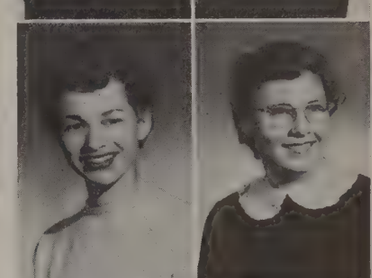

Arlene Satin
Charlotte Glood

Louise Rose
Darlene Thomas

Mrs. West
Roma Jerebek
Arrelle Rapp

Martha Wade
Beatrice Benning
Peggy Baily

Shirley Gerber
Barbara Harris
Joan Davis

Mary Hiskey
Bee Van Leeuwen
Pat Poston

avestan mahda

Avestan Madha is made up of college women who are interested in the science of medicine. It aims to discuss and study all phases of modern medicine and meets for lectures and round table debates in subjects related to their professional interests. One of the oldest women's clubs on the campus, it was organized in 1934. They also hold meetings with Caduceus, the men's medical club on campus.

fremtid laerer

Fremtid Laerer members are the future teachers of America. It was organized in 1938 to recruit young people to the profession of education as a life career. The club is sponsored by the National Educational Association.

Marilyn Westall
Joan Moriarty

Vonda Lee Matthews
Eugenia Gaster

ski club

Ed Beall

Lou Thompson
Mary Adair

Each winter the Ski Club takes weekly trips to the mountains. On these trips the members are entered in competition with other college teams from Southern California. During the Spring Carnival they meet outstanding skiers from other states and nations. A teaching course for beginners lasts the entire season, starting at the first sign of snow.

beta phi gamma

Barbara Kirk
Sally Curtiss

Beta Phi Gamma is a national honorary journalism society. It is made up of students interested in journalism who have written at least 100 column inches for the Viking and made a B or better in a journalism course with a C average in the other classes. The club presents a trophy each semester to a student who did the most for the Viking. The trophy is presented at the annual Publications Banquet, which is held at the end of each semester.

Margie Eldred
Mildred Killam
M. E. Vogel

french club

Mr. Vredenberg
Alice Heckendorf

Signy Bush
Harlene Wilson

Linda Plaisted
Stan Tender

alpha mu gamma

Martha Wade
Mr. Hammond

Martin Brown
Mary Hiskey

Dorcas Wilson
Dorothy Bliss

Henry Crane
Louis Wilson

Alpha Mu Gamma promotes a sympathetic understanding and friendship with other countries. It is a national honorary language organization, started in 1934. The members must have at least two A's and one B in three semesters of one Foreign language with no other grade below a C.

vidar

Ronald Albertson
J. R. Bowling

Steve Richardson
Ronnie O'Neal

Dennis Boyd
Dave Bauer

kassai

Kassai is Chinese for friendship service. To become a member of Kassai it is necessary to have 50 service hours and to remain a member one must maintain a minimum of 15 service hours per semester. The club presented a Christmas tree to the school at Christmas time. They also have different sales during the year to raise money for scholarships.

Betty Zinser
Mary Lou Cole
Diane McCondach
Bette Lay
Claire Van Hoose
Georganne Pearson

Dolores Levada
Betty Lou Soden
Barbara Kimme
Shirley Swigert
Erlene Wachman
Thelma Dalton

Shirley Sedgwick
Patricia Abbott
Sara Lynn
Barbara Beaver
Maxine Honer
Judy Walker

Joy Marsh
Francine Keese
Pat Mitchell
Carol Tindale
Patty De Weese
Nancy Kealy

Barbara Roberts
Sally Curtiss
Lois Campbell
Shirley Pickens
Helen Tripeny
Sally Smoot

Pat Therieau
Nan Davidson
Linda Plaisted
Marlene Noel
Joyce Hackney
Peggy Chill

Eloise Rutherford
Harriet Ziegler
Linda Fisher
Myrna Shiffman
Charlotte Canedy
Delores Doyel

junior exchange

Jr. Exchange Club is to be of service to the school and to bring closer fellowship among its club members and the downtown Senior Exchange Club through participation in Student Body Activities. Jr. Exchange also has charge of the Trophy cases in the administration building.

Bernie Hawn
Bob Fredricks
Phil Chandler
John Caldwell

Jerry Tyhurst
Keith Settles
Walt Hillinger
Hugh Caille

Don Phillips
Ron Brown
Ted Ford
Tom Camp

Dick Murray
Richard Goforth
Don Yoemans
Meredith Gibbons

Doug Clayton
Joe Dobbs
Joe Comiske
Rusty Uhls

supporters

Leading the field in supporting athletic events is one of the leading men's clubs on campus. Supporters promote and participate in varsity and intramural athletic activities. Supporters and Tammuz jointly presented the Backwards Dance in April.

Dean Nelson
Jim O'Brien
Ronnie Powell
Gene Knott

Clyde Broughton
Bob Decker
Glen Becker
Ray Cunningham

Ronald Schuster
Bob Kulp
Glenn Bjorklund
Jack Lightner

Bob Newland
Buck Taylor
Dick Rountree
Bill Sliff

thane

Thane strives to develop a sincere spirit of cooperation through student body service to the college. Thane members handle the elections and ushering at most student body affairs to support A.S.B. ticket sales. It also provides trees, benches, and lounging areas for the students.

Jim Anderson
Jim Nicholson
Lee Husk

Pete Crozier
Don Cardner
Albert Hartzell

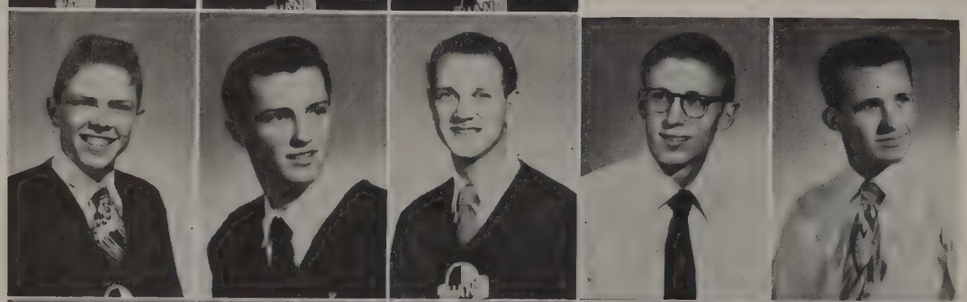

Bill Rickard
Don Keller
Gus Kroll
Ed Boutwell
Carvin Schoenberger

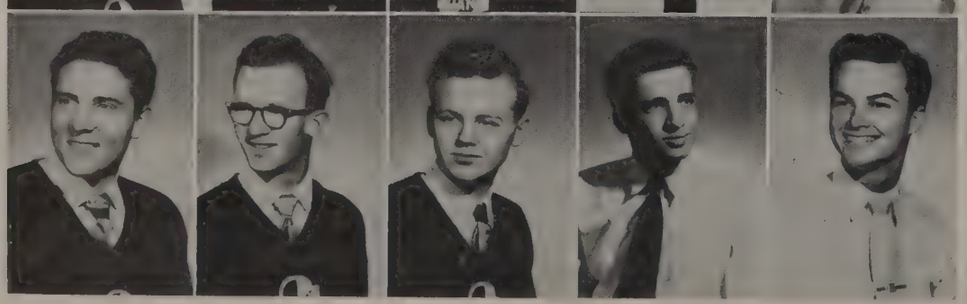

Frank Goodman
Stan Mayes
Roger Pettenger
Ronald Gersten
Doug Newcomb

cirgonians

Cirgonians promotes friendship in the school. Its aims are to have school leaders for members and also to be of service to the college. They are responsible for the large sign on Carson Street which identifies L.B.C.C. to all passing motorists. Cirgonians also present an annual Shipwreck Dance.

Jim Munsey
Curtis Atwell

Mr. Mullinex
Tom Parks

Jack Patterson
Rusty Fairly

Doug Newcomb
Bruce Robeson

engineers

The American Association of Engineers is a social club designed principally for students majoring in engineering, math, or physical sciences. Close affiliation with the Senior Chapter of A.A.E. promotes contacts with practicing engineers. They are also responsible for keeping the rock letters A.A.E. at the traffic circle in good condition. This year they sponsored the Madd-Hatters Ball, which climaxed the Charity Drive.

Nick Parish
Phil Marlock
Jim Nicholson
Lee Hixon

Donald Wells
Don Rutherford
Theodore Rutherford
Gerald Rusk

Henry Crane
Robert Dean
Don Cardner
Fred Duewel

F. P. Crozier
Rex Souter
Ed Beall
Gerald Tomlin

Phil Richter
Don Keller
Harvey Wheeler
Ken Brown

Spring pledges

back row (l to r)
Ralph Lawrence, Gary Olney, Chuck Rimpley, Ralph Morgali

front row (l to r)
Phil Kay, Fred Brinkman, George Borg, Bill Himmelbauer

Fall pledges

standing (l to r)
Jerry Rusk, Don Wells, Phil Morlock, Nick Parish, George Hensley, Henry Crane

kneeling (l to r)
Bob Dean, Ed Beall, Don Rutherford, Jim Anderson

Joint meeting with Ramayana

Business meeting? (bottom left)
Poor pledges! (bottom right)

tong

The Order of Tong is a recognized leader in campus social life, athletics and service to the school. Since its organization in 1928 this social club has presented the school a sun dial, trees, benches, the Viking-Compton football trophy and many other outstanding athletic awards. Tong sponsored the coronation of the Fylke Queen and the annual Stardust Dance with T.N.T. Harry Fierstine was Charity Drive King. Tong went "international" by establishing some clubs at other Universities and Colleges in the United States and Mexico.

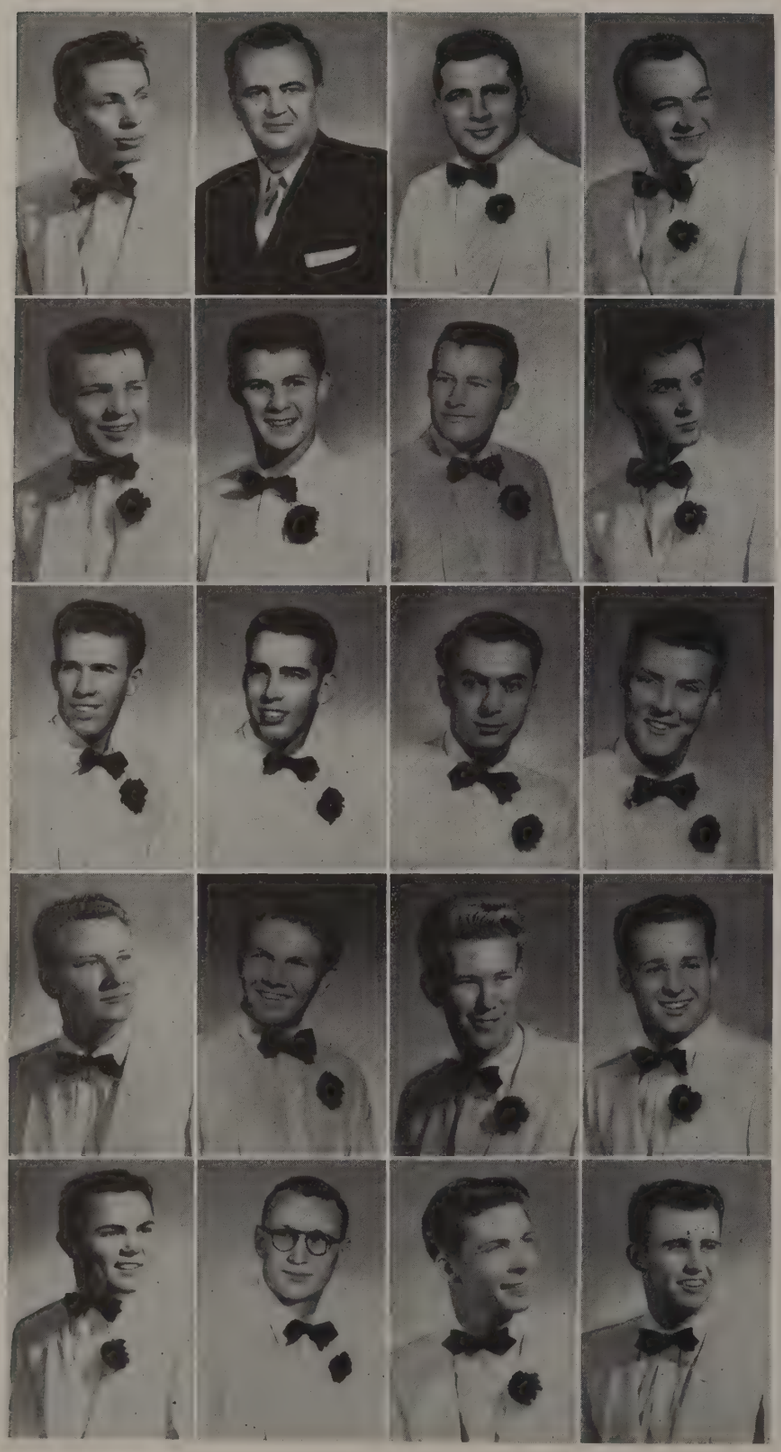

Darrel Piercy
Mr. P. C. Dawson
Harry Fierstine
Johnny Martin

Ed Callahan
Jerry Livoni
Jim Clark
Tom Ferreira

Harold Empey
Jack Gauger
Bob Kradjian
Don McNab

Terry Quimby
Jim Anderson
Don Pattison
Dave McDonald

Bill Potter
B. J. Young
Norm Rasmussen
Ronnie Webber

Dean Landreth welcomes guest to the Tong Open House.

Jack Gauger, the first of thirty Tongs to donate blood in a recent drive, hands his blood to Tong Pres., Johnnie Martin, who was the recipient of more than thirty pints of blood when he lost his arm in the Korean war.

Lionel Hampton and disc jockey Ray Robinson pose for picture after presenting a jazz concert to the lbcc student body. Tong sponsored the session.

tilsman

Tilsmen are among the most active groups on campus, winning first place for the best float in the men's division in the Home Coming parade and the Inner Club Sing. Tilsmen sponsored the Pajama Hop and printed the dance schedules, which were distributed to all students.

Tom Stewart
Ralph Dallher
Walt Babcock

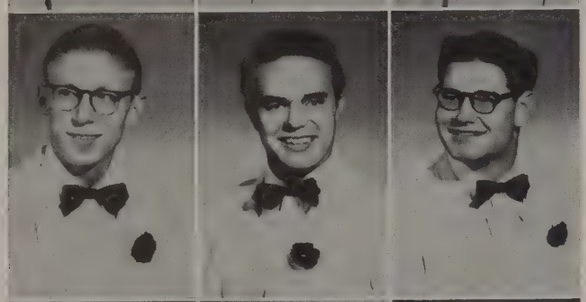

Ed Boutwell
Jim Ellis
Joel Cooper

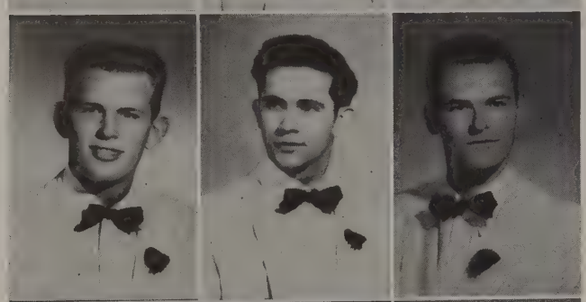

Mike Nisbet
Tom Soupas
Leon Case

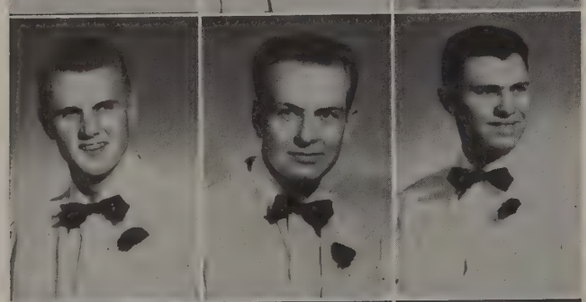

Dee Hoffman
Bob Shane
Tom Stoddard

Bob Light
John Houghton
Neil Cantwell

l to r
Joel Cooper, Don Fraser, Dick Paulin, Bob Light, Ralph Daehler, Tom Stewart, Neil Cantwell.

What gorgeous gams?

"P. J." Crew!!!

mahabharata

Mahabharata was the first women's club on campus, organized in 1934. They promote friendship and interest among the students at City College. Mahabharata claimed first prize for the best float in the women's division of the Home Coming parade. At Christmas time they presented their Annual Christmas Ball. They also sponsor a Brownie group and give a scholarship to some outstanding girl at L.B.C.C.

Marilyn Baker
Jo Potter
Miss Alice Garrison
Virginia Robinson
Betty Zinser

Sally Curtiss
Janet Block
Maurice Craig
Dorothy Madrin
Helen Vidovich

Mary Lou Cahoon
Pat Priddy
Barbara Ware
Nan Davidson
Sara Sellers

Lou Ann Foster
Joan May
Anita Barker
Jane McGee
Carole Sander

Shirley Sedgwick
Helen Firestone
Barbara Beaver
Betty Lou Soden
Joeanne Black

Francine Keese
Joyce Johnson
Pat Seymour
Linda Plaisted
Donna Downing

back row (l to r)

Marilyn Baker, Joan May, Nan Davidson, Francine Keese, Dorothy Madrin, Barbara Beaver, Joeanne Black, Mary Lou Cahoon, Pat Lockwood, Donna Downing, Betty Zinser.

front row (l to r)

Janet Block, Lyla Sullivan, Maurice Craig, Jane McGee, Virginia Robinson, Joyce Johnson, Shirley Sedgwick, Pat Pretty, Anita Barker, Joanne Potter.

Spring initiation.

Spring officers

New members.

entre nous

Entre Nous is a French word which means "between us." The purposes of the club are to bring together and to develop an interest among City College women regarding services of all kinds on the campus. Entre Nous claims Home Coming Queen Janet Ward, Fylke Day Queen Phyllis Tarre and Joyce Hackney, Charity Queen. One of the big activities of the year for the club is its annual Luau dance during the spring semester.

Joy Marsh
Diane Tinkler
Jackie Clayton
Helen Tripeny
Miriam Powers

Sue Silverberg
Janet Ward
Jill Henny
Twila Fleischmann
Sara Lynn

Jere Visel
Joyce Hackney
Janet Jensen
Doris Redding
Alice Heckendorf

Carol Blumenstein
Patty De Weese
Phyllis Tarre
Phyllis Jolly
Eloise Rutherford

Harriet Ziegler
Myrna Schiffman
Sally Smoot
Diane Swanson
Linda Fisher

Working on Homecoming float.

The Gang:

back row (l to r)
Jeri Visel, Harriet Ziegler, Carlene Yeomans.
second row (l to r)
Helen Tripeny, Patty De Weese, Linda Fisher.
front row (l to r)
Janet Jensen, Miriam Powers.

Three Little Fishes.

Have a bite.

hammurabi

Hammurabi takes its name from the ancient Babylonian ruler who first codified laws. It gives men interested in the law profession mutual contacts with practicing laws. This year Hamms sponsored the Ugliest Man Contest, proceeds going to the March of Dimes. They also presented their annual Prison Ball and a Valentine Ball.

Herb Smith
Gene Kadow

Arnold Hogarth
Ronnie Howarth
Carvin Schoenberger
Frank George
Sam Peters

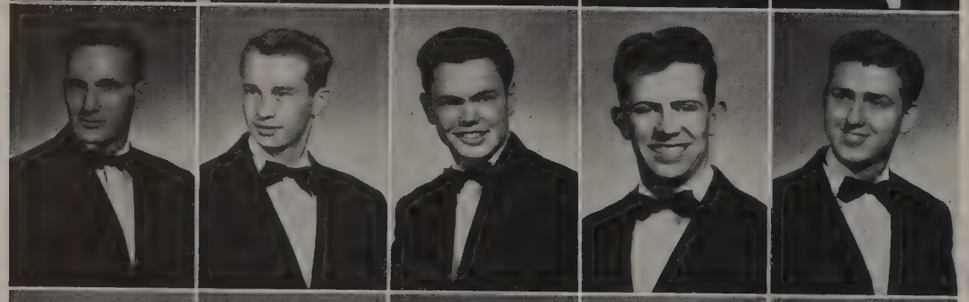

Bob Langer
Ronnie Yeo
Don Cameron
Floyd Hindman
Bill Derryberry

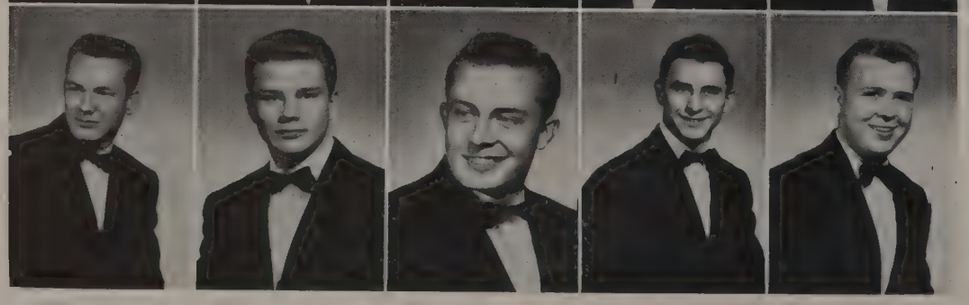

Don Weber
Kent Nichols
Dan Fischer
Tony Morelli
Gordon Stanley

Valentine Dance advertisement. *Track him down!* *Snow time!!*

The convicts!!

Carol Tindale
Deanie Crowe
Jo Hart
Barbara Kimme

Claire Van Hoose
Diane McCondach
Velma Harbert
Ann Lindsey

Virginia Hall
Thelma Du Bois
Sherrill Broadbent
Carol Rasmussen

Donna Poyer
Joan Freeman
Dolores Gillette
Lois Hasler

Jeanette Scott
Pat Tinder
Marion Northrop
Louella Downing

Tammuz is the newest women's social club on campus, organized in 1949. It aims to promote social activities and friendship. They sponsored a dance with Supporters during the spring semester.

"T" for Tammuz!

"Baby, it's cold outside."

Wow!!!

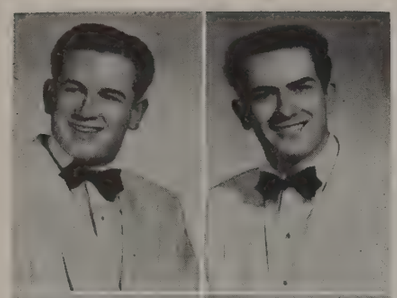

Harry Sexton
Gordon Emery

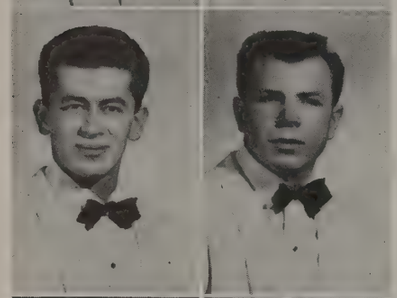

Fred Mejia
Chuck Kirste

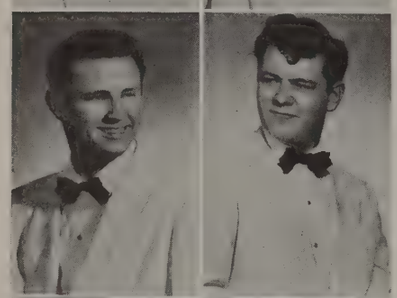

Walter Webb
Leon McGree

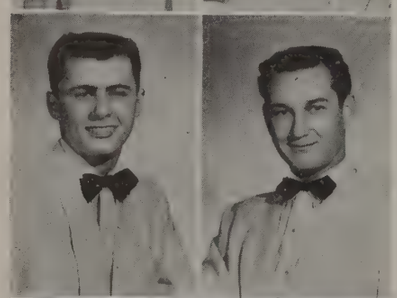

Bob Corwin
Dick Johnson

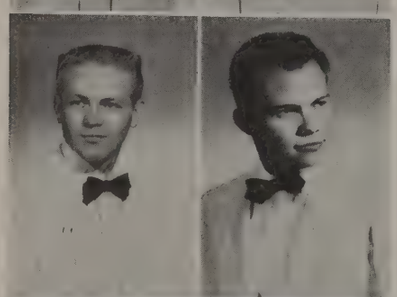

Dave Doan
Rodney King

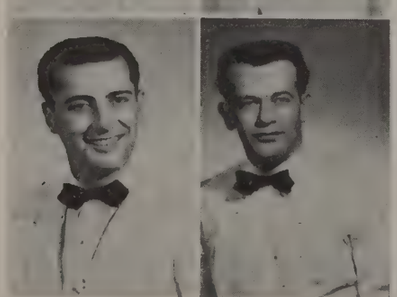

Leonard Spivak
Al Ziedman

Typical meeting?

The Arthur Murrays of L.B.C.C.

Chow time

The gang

Card sharks

The Order of Tyr has completed another outstanding year in campus life. Participating in all social, athletic, and service activities, the Tyrmen started the year off with a successful Sweetheart Dance with Jere Visel as queen. Tyr presents an annual trophy to the outstanding basketball player and sponsors the peanut pushing contest at Fylke Day. Harry Sexton was Charity King candidate, placing third.

tnt

T.N.T., meaning "Teen 'n' Twenty", promotes friendship and interest to the L.B.C.C. women. Judy Walker was Queen of Hearts at the Fall Prom. T.N.T and Tong together sponsored the Stardust Dance in the Fall Semester.

Thelma Dalton
Judy Walker

Mary Lou Kirkpatrick
Anne Hamilton
Fredi Thorndike
Mary Alice Kerr
Carolyn McPheeters

Shirley Swigert
Pat Giffin
Sheila Brisk
Sharon Frazee
Pat Brewington

Pat Therieau
Dot Hickle
Marge Cannon
Joan Berthiaume
Shelley Knickerbocker

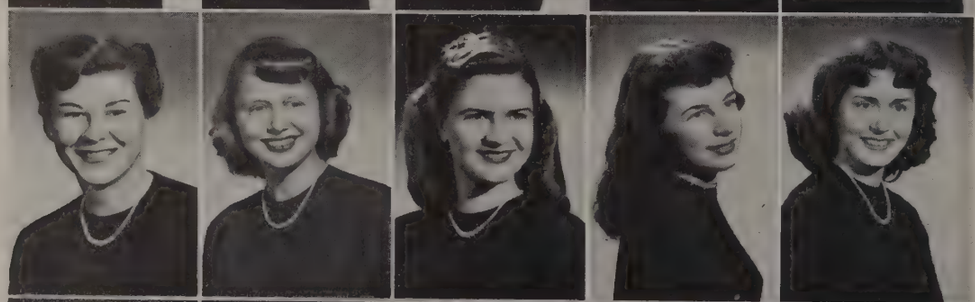

Bindy Ott
Marilyn Salter
Carolyn Buckman
Betty O'Neil
Toni Gosselin

Gloria Walker
Donna Murray
Irene Errett
Shirley Wren
Carol Ann McCafferty

Co-Winners: Club participation in Old Clothes Day

Homecoming float and Shirley Swigert, Thelma Dalton, Judy Walker, Marilyn Looper and Fredi Thorndyke.

T. N. T.—Hamms Picnic.

The snow man.

Ruth Woods
Bev Helms
Shirley Pickens
Barbara Roberts

Donna Clay
Barbara Dobler
Marilyn Furst
Shirley Toms

Rosie Rowland
Ann Jackson
Jeanne Schlichting
Georganne Pearson

Peggy Chill
Eleanor Bruce
Joan Dixon
Delores Levada

Marilee Davis
Pat Mitchell
Marlene Noel
Maxine Honer

Shirley Loper
Lois Campbell
Peggy Bailey
Dorcas Wilson

An industrious crew?

Homecoming float.

Initiation dinner at Welch's.

New Members:
fall semester:
back row (l to r)
Jeanne Schlichting, Marilyn Furst, Bette Lay.
second row (l to r)
Shirley Toms, Rosie Rowland, Peggy Chill, Charlene Jones.
front row (l to r)
Ann Jackson, Marilee Davis, Eleanor Bruce, Marlene Noel, Beverly Helms.

graduates

Patricia Abbott
Foster Alexander

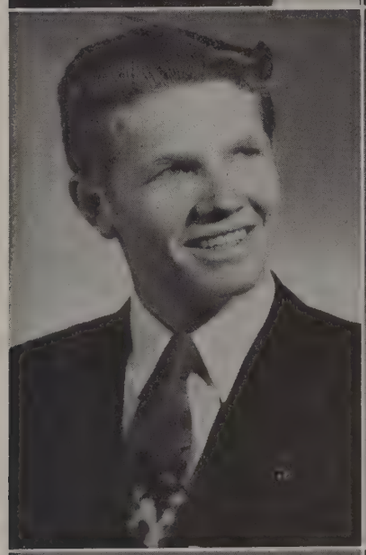

Jim Anderson
Peggy Bailey

Barbara Beaver
Adele Bildhouse

Dorothy Bliss
Dennis Boyd

Nina Brenner
Ruth Brockman

Martin Brown
John Browning

Anne Burke
Lois Campbell

Charlotte Canedy
Don Cardner

Earlene Carter
Jane Carter

Dorothy Case
Jeanne Chapman

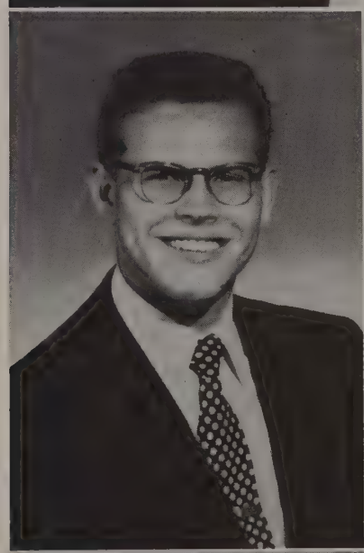

Ray Chism
Leon D. Clark

Donna Clay
Jacquelyn Clayton

Mary Lou Cole
Willa Jean Cole

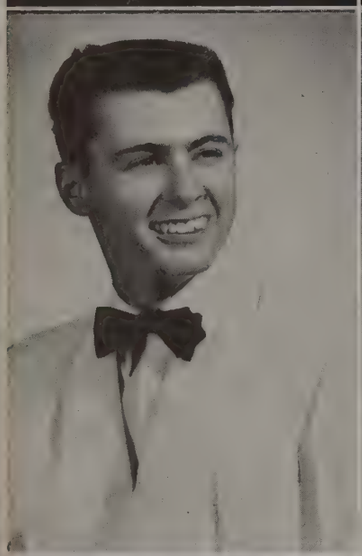

Bob Corwin
Mary Craig

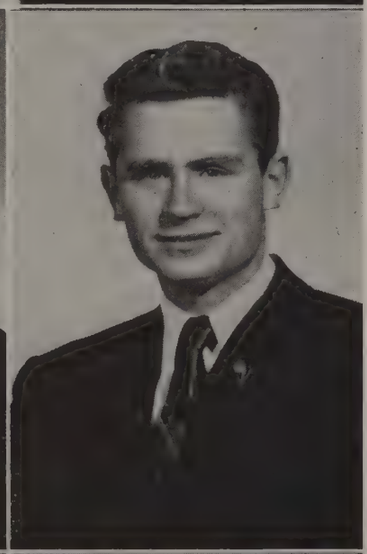

Maurice Craig
Henry Crane

Ray Cunningham
Thelma Dalton

Marilee Davis
Patricia Davis

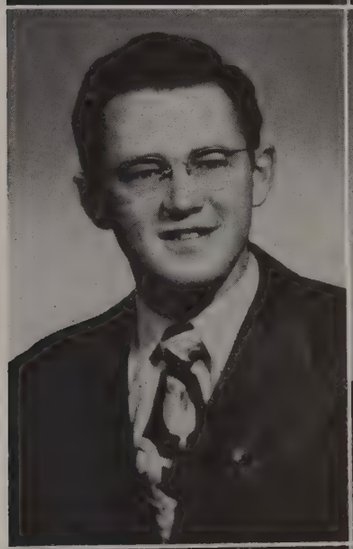

Robert Dean
Patricia DeWeese

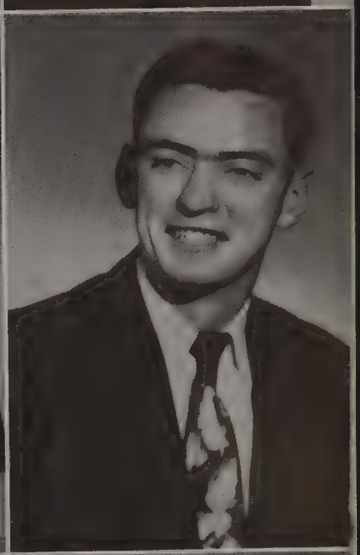

Barbara Dobler
Joseph Edwards

Nancy Falconer
Marvin Fehrenbach

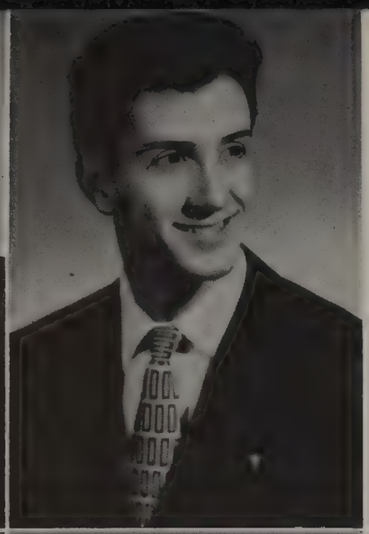

Paul Feller
A. Thomas Ferreira

Dan M. Fischer
Linda Fisher

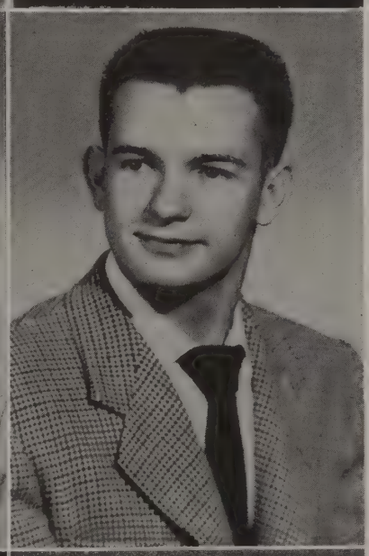

Herman Freidman
Robert Gallagher

Dorothy K. Gartner
Charlotte C. Gibson

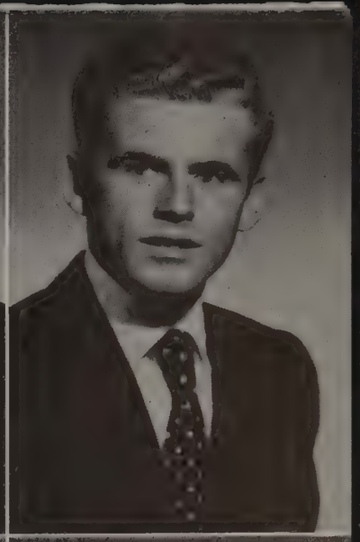

Charlotte Glood
Richard W. Gully

Kathleen M. Hackett
Phyllis M. Hamann

James O. Hamilton
James D. Harnett

Dorothy Harper
Barbara Harrison

JoAnn Hart
Shirley Harter

Nancy Ann Hayes
George Hensley

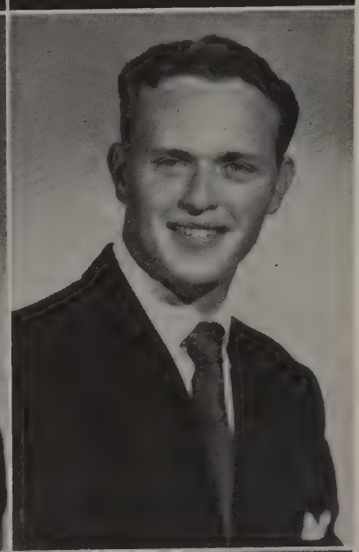

L. JoAnne Hodges
Dwight A. Hoelscher

Maxine M. Honer
Carleda M. Hutton

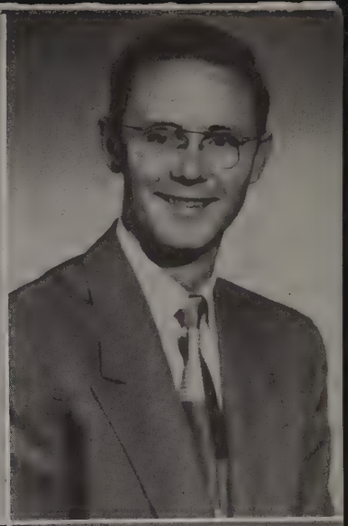

Shirley G. Irving
Hadley W. Killough

Barbara R. Kimme
Claude J. Klug

Bob M. Kradjian
Robert Lance

Barbara L. Laurent
Dolores A. Levada

Shirley Loper
Barbara R. McDowell

Katheryn McGinn
Dorothy Madrin

Joan May
Ikuko Matsumoto

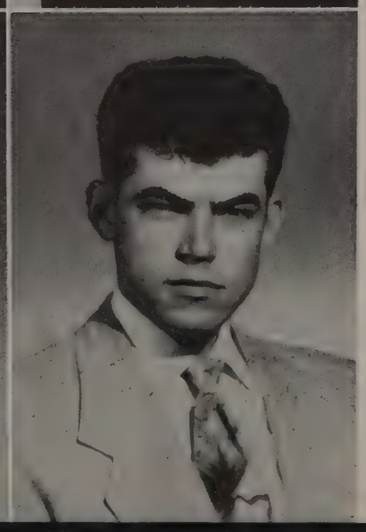

Grace M. Merrill
Raymond L. Michener

Patricia J. Mitchell
Charles H. Nix

Nancy Olinger
Ronald O'Neal

Orvella M. Owen
Juliette E. Paez

Elaine G. Pagones
Nicholas D. Parish

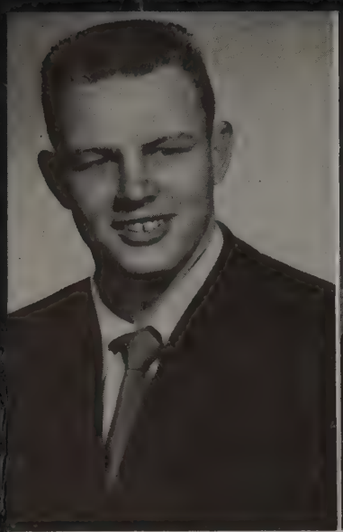

Tom W. Parks
Georganne I. Pearson

Helen Penkala
Ruth Ann Pierce

Darrel F. Piercy
Stephen H. Powell

Vera R. Powell
Miriam B. Powers

Arrelle J. Rapp
George N. Rasmussen

Betty Ann Reid
Janet C. Rhoades

Philip J. Richter
Barbara J. Roberts

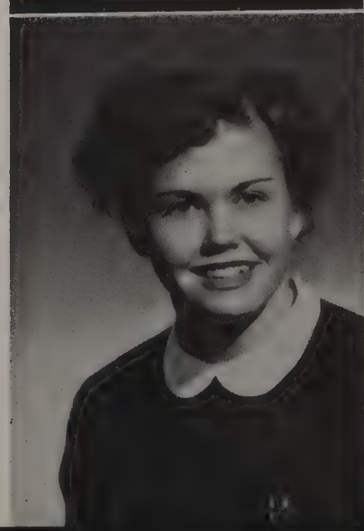

Virginia C. Robinson
Shirley J. Rohrs

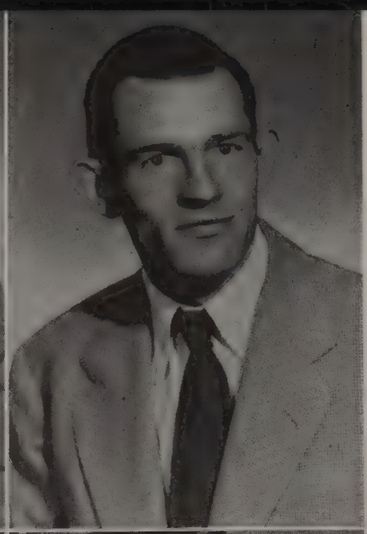

Gerald E. Rusk
Theodore H. Rutherford

Jeanette T. Scott
Shirley R. Sedgwick

Patricia M. Seymour
Nancy M. Shadduck

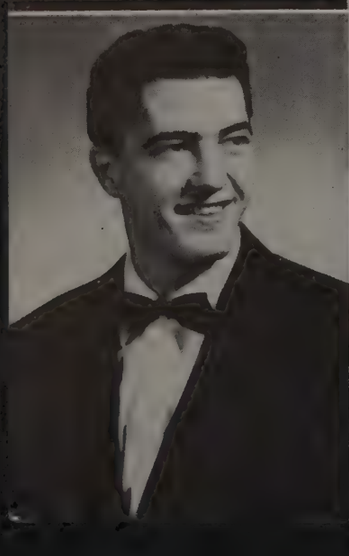

Herbert Smith
Betty Lou Soden

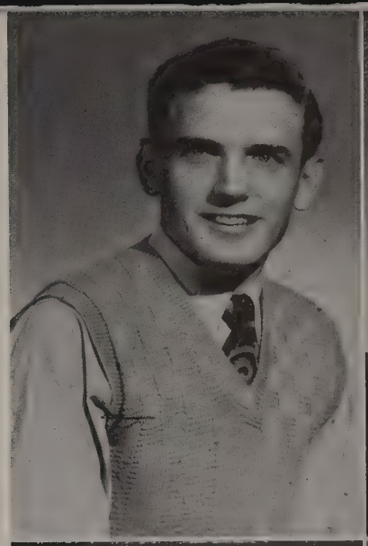

Sam Starook
Nancy C. Stickney

Judy C. Sugita
Diane Swanson

Shirley L. Swigert
Arlene M. Taguchi

Phyllis L. Thomas
Helen A. Tripeny

Claire M. Van Hoose
Benjamin W. Viles

Martha J. Wade
D. LaVerne Waford

Judith L. Walker
Edna Ruth Woods

B. J. Young
Harriet F. Ziegler

Betty Zinser
Herman F. Zittel

Buffums'

Long Beach · Santa Ana

Mary Lou Cahoon and Jim Munsey, Buffums' campus representative, ready for a summer of fun in smart, comfortable denims . . . the ideal togs for sun, surf, and sand. From our Varsity Shop and Sun-Charm Sportswear Shop.

Barry Jalonack shows the "smartest clothes in town" to Ted Baker and Jack Agcaoili

Convenient-30-60-90-Day-Charge-Accounts

The-place-to-go-for
the-college-clothes-you-know

- Arrow Shirts
- Manhattan Sportswear
- Forstmann Sweaters
- Pendleton Shirts & Slacks
- Catalina Sweaters & Swim-wear
- Alligator Rainwear
- Rough-Rider Slacks
- Jackman Sport Clothes
- College-Hall Clothes
- Worsted-Tex Clothes
- Hart-Schaffner & Marx Clothes

Meads

Store for Men

"The Smartest Clothes in Town"

124 Pine Ave. Tel. 619-31

IN WEST LONG BEACH

FOR LOCAL NEWS
AND ADVERTISING
IT'S . . . . . .

the GRAPHIC

2621 MAGNOLIA AVE., L.B. — PHONE 407479

SAVE TIME
SAVE MONEY
READ THE
THURSDAY
GRAPHIC
IT'S WEST
LONG BEACH'S
GREAT FOOD
SHOPPING
MEDIUM

EVERY WEEK
GRAPHIC
FOOD ADVERTISERS

Belhart Market
Bob's Market
Buchanan Market
Carson Ranch Market
Carson Street Market
Champ Reese Meats
Cole's Markets
Dodd's Market
Farmer To You Market
F & W Markets
Foodman Market
Hiway Market
Iowa Pork Shops
Little Giant Market
Mayfair Markets
Safeway Markets
Surlow Markets
Villa Market
Wrigley Market

humphreys • music • company

130 pine avenue o long beach • phone 6-4296

long beach's oldest and largest music store . . . serving the community for 36 years.

home of the famous brands in the world of music.

three floors of everything in music.

courteous, well-trained personnel.

featuring

knabe pianos
choice of the metropolitan opera company

magnavox . . . radios, phonographs, television

conn band instruments

SEARS Long Beach

Long Beach City College students **Bill Derryberry, Shelley Knickerbocker and Carol McCafferty** enjoy California sunshine and Sears California styles! The styles are from Sears at American and Fifth.

DENIM COORDINATES

for every summer occasion

Dramatic black with white in your favorite summer cotton — DENIM! Wonderful separates that you can switch-about in teams to suit the occasion.

DOROTHY MADRIN wears the sleeveless dress (8.95) with a tiny jacket (3.98)

SHIRLEY SEDGWICK chose the tight-knee pedal pushers (4.98) and a three-quarter jacket with big pockets (7.95)

Sportswear—Second floor—Walker's

Walker's
THE FRIENDLY STORE OF LONG BEACH

Pine at Fourth—Long Beach

Tillett Dry Cleaners

J. A. Elwell, Owner-Operator

6180 Paramount Boulevard

Long Beach 5, California

•

Congratulations

to the Vikings.

Best Wishes

for

another winning year

in 1951-52

Best of Luck to the Vikings

from

SURLOW'S MARKETS

- **1909 Capitol Drive, San Pedro**
- **2499 E. Pacific Coast Hwy.**
- **2090 Santa Fe Avenue**

Courtesy ***Convenience*** ***Economy***

Four Drive-ins to Serve You in the Long Beach Area

- **Clock No. 7**
  4040 Atlantic
  Long Beach
- **Clock No. 9**
  Atlantic & Artesia
  North Long Beach
- **Clock No. 10**
  Lakewood & South
  Lakewood Village
- **Clock No. 14**
  Traffic Circle
  Long Beach

"Friendship is our Business"

Buy your Casual Clothes
in a casual area! . . .

for

Men's Sportswear

Phil Hahn

5211 E. 2ND ST. **Phone 9-7547**

Belmont Shore

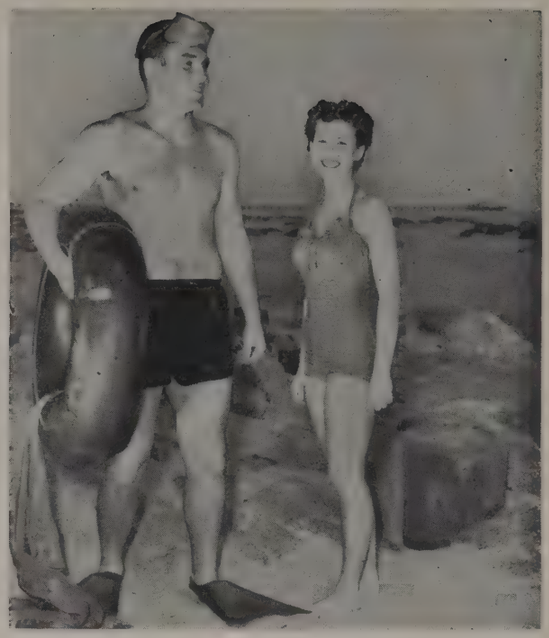

Jere: "Where did you get those rubber feet?"
George: "Down at Proctor's. That's my headquarters for spear fishing equipment."
Jere: "Bob Banks and Proctor are alumni, aren't they?"
George: "Yeah! And they have the biggest selection of sports equipment in town."

Proctor's Sporting Goods

128 West Broadway • Phone 61768 - 701-229

Golden State is the Brand You Can Depend Upon

Home delivered or at your grocer's.

Golden State Co., Ltd.

2707 East Anaheim Street
phone L. B. 8-1161

Whether its ice cream, milk, or many other Golden State products, you know you receive the best.

LOANS
FOR YOUR EVERY NEED

- Real Estate
- Personal
- F.H.A.
- Automobile

Travelers Cheques

Bank Money Orders

Cashiers Cheques

Escrows

Thrifty students leaving our Main Office

Member Federal Reserve System
Member Federal Deposit Insurance Corporation

PEOPLE'S BANK

Lakewood Center Branch
5247 Hazelbrook

Main Office
4140 Norse Way

Viking Way Branch
4145 Viking Way

Congratulations Vikings!

Come in for

"SPORTING GOODS FOR YOUR PLEASURE"

Rawlings
Riddell
Brunswick

and other high quality Athletic Equipment

Scotty's SPORTING GOODS

TELEPHONE
7-1102
316 Locust Avenue
Long Beach 12, Calif.

PAUL'S RESTAURANT

Good Food – Carefully Prepared
Sensible Prices

- Dining Room
- Coffee Shop
- Stag Room

Corner Carson and Lakewood Blvds.

Lakewood Ph. 548-07

Best Wishes for a Bigger than ever Year

FROM

Walker & Lee, Inc.
Realtors

"Pioneer Sales Agents and Developers in Lakewood"

CARSON AND BELLFLOWER BOULEVARD

PHONE 5-1214

Baked in Long Beach

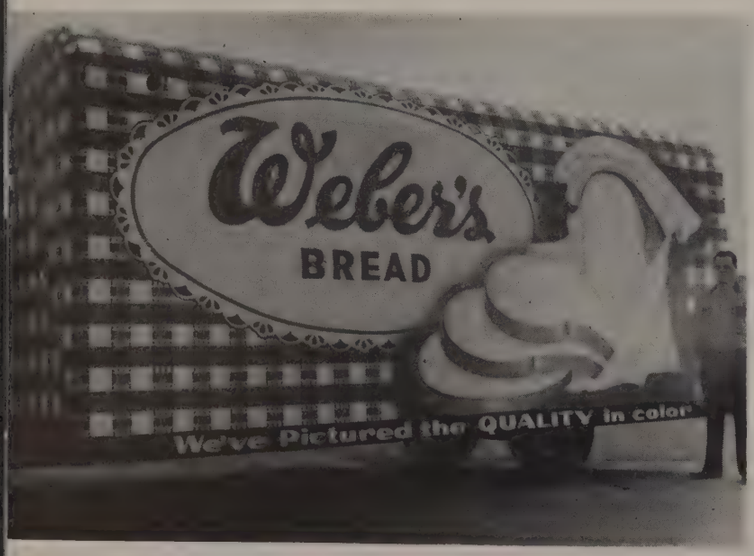

1601 - West 14th Street

Long Beach, Cal. ph. 69745

Brown's

SPORTING GOODS

4280 ATLANTIC

The best for the Vikings...

Distributors for Wilson Sports Equipment
Wholesale and Retail

Thelma Dalton and
Dot Bisnar
Know the answer —
"That safe driving has
its own reward"
Jere Visel and Fredi
Thorndyke agree —
But what do Marylin
Looper and Mary Ashcraft
think about it?

MYRL OTT *Insurance*

We Move
•
Houses
•
Derricks
•
Tanks
•
Heavy
Machinery
•
Structures of
all types

Bucey moves one of the largest homes moved through local streets.

BUCEY HOUSE MOVING CO.

1901 Temple Ave., Long Beach - 92137
190 La Cadena, Riverside - 1-2176

The Place for Vikings to go for Fine Food

On the traffic circle at Lakewood
and Pacific Coast Highway

St. Clair's

- Ranges
- Refrigerators
- Dish Washers

Hotpoint

FINEST APPLIANCES

- Disposals
- Ironers
- Washers
- Freezers
- Water Heaters

KUSTER-WETZEL CO.

1030 American Avenue

PH. 735-16

Complete Electrical Service

- Wiring
- Fixtures
- Electric Kitchens
- Power Installations

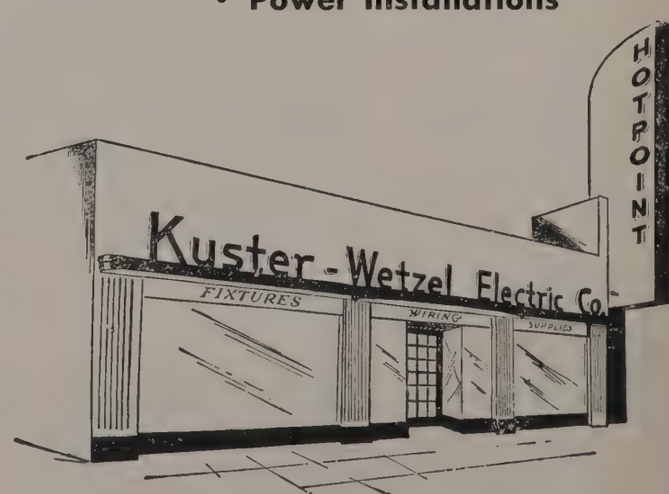

SALES - SERVICE - COMPLETE INSTALLATIONS

H. HERSCHEL HART
Realtor - Insuror
"Satisfied Clients Are Our Best Recommendation"
PROFESSIONAL ANALYSIS OF REAL ESTATE PROBLEMS
Agent for
AETNA CASUALTY & SURETY CO.
Phone 5-1239
4321½ East Carson **Long Beach**

Headquarters For
JARMAN SHOES
Crystal's Bootery
5875 Atlantic — Long Beach

RCA & PACKARD BELL TELEVISION KOHLER-CAMPBELL PIANOS
BAND INSTRUMENTS RADIOS RECORDS SHEET MUSIC
JUDKINS MUSIC COMPANY
5729 ATLANTIC AVENUE
NORTH LONG BEACH
Telephone 2-9031
5422 VILLAGE ROAD
LAKEWOOD
Telephone 5-8311

Circle AN EAGLE DRIVE-IN THEATER
PHONE 9-9513
Pacific Coast Hwy. at Traffic Circle
Always a good double feature . . . .

KINGSPORT PRESS, INC.
WEST COAST REPRESENTATIVES
FOR KINGSKRAFT COVERS

California Yearbook Guild
327 TOWNE AVENUE • LOS ANGELES 13, CALIF.

Kenneth C. Stevener Michigan 4869

THE SAGA STAFF thanks the Student Body, Faculty and its Advertisers for their help and cooperation in this, the 1952 SAGA.

BETTE LAY, *Editor*
L. J. HALL, *Business Manager*
KEN VAN HOOK, *Art Editor*

Representative of Publications
Fall: HUBERT MCCLAIN
Spring: SALLY CURTISS

autographs